WEATHER FORECAST

Victoria and vicinity for 36 hours ending 5 p.m. Wednesday: Light to moderate winds, partly cloudy with rising temperatures.

Victoria Daily Times

TIMES TELEPHONES

Advertising Department .....Empire 4176
Circulation Department .....Empire 7322
Managing Editor.....Garden 0822
News Editor and Reporters.... Empire 7177

VOL. 81 NO. 45 VICTORIA, B.C., TUESDAY, AUGUST 23, 1932—16 PAGES PRICE FIVE CENTS

JOINT RAIL OPERATION RUMORED PROPOSAL

Threats of Violence By Nazis Stir Germany

SENTENCES OF DEATH BRING BERLIN TEST

Hitler, With Five Supporters Condemned, Says Nazis Will Battle Government

All Eyes Centre On Von Papen

Chancellor "Will Not Stand For Pressure" While Deciding If Pardons to Come

Canadian Press and Associated Press Dispatches

Berlin, Aug. 23.—Threats of reprisals against the government for death sentences imposed on five Fascists convicted of a political murder were answered today by an announcement the government "would not stand for political pressure, but decide solely on the basis of justice whether or not to grant pardons."

This statement was issued after Adolf Hitler, leader of the National Socialists, had assured the five condemned men "the freedom of each of you from this minute on is a quesof our honor."

A government spokesman said Hitler had made it extremely difficult for Chancellor von Papen to show leniency, as any such move would be regarded as yielding to Nazi pressure.

NAZIS TO FIGHT

Munich, Germany, Aug. 23. — In a dramatic appeal to his followers, Adolf Hitler, Nazi chieftain, to-day announced the beginning of a fight to save the five men condemned to death by a Beuthen "speed" court.

Asserting the National Socialists would be able to "finish" the von Papen government, the brown-shirted leader declared: "My German comrades, you will now understand why I refused to enter a Von Papen government. Herr von Papen, your bloody objectivity does not exist for me.

NOT AN EXECUTIONER

"I am not suited to become the executioner of patriotic fighters for freedom. The verdict was a stupid provocation.

"Herr von Papen has entered his name in German history with blood of patriotic fighters. Penalties will not be able to cope with the crop of this deed."

Hitler concluded with the statement that 300 Nazis had been "massacred, many of them literally butchered," and he called them martyrs.

(Turn to Page 2, Col. 5)

Three Flights Are Started With Transatlantic Goals

CARL PETERSEN THOR SOLBERG

Flights started to-day:

Thor Solberg-Carl Petersen plane from New York for Harbor Grace, Nfld., first stage of proposed flight to Oslo, Norway.

Clyde Lee-John Bochkon plane from Barre, Vermont, for Harbor Grace, Nfld., first stage of proposed flight to Oslo, Norway.

Hutchinson "Flying Family" plane from New York for St. John, N.B., first stage of flight to London.

REPORTED BY NOVA SCOTIANS

Halifax, Aug. 23.—Thor Solberg and Carl Petersen passed over Port Greville, N.S., at 12.25, eastern standard time, this afternoon. Flying low, their red plane bore off in an easterly direction. It is due late this afternoon at Harbor Grace, Nfld., where it will be refueled for the ocean dash to Oslo, Norway.

SEEN OVER ST. JOHN

St. John, N.B., Aug. 23.—A red airplane with yellow wings, believed to be that carrying Thor Solberg and Carl Petersen to Harbor Grace, Nfld., passed over St. John at 11.30, eastern standard time, this forenoon.

A plane flying too high to be identified was seen over St. John at 1 o'clock this afternoon, eastern standard time. It was proceeding east and was believed to be the plane in which

(Turn to Page 2, Col. 4)

B.C. MAY SEND "OBSERVERS"

Province Would Keep Eye on Lumber Legislation in London

The return of British Columbia lumbermen from Ottawa at the end of the week will clear up any misunderstanding regarding the "measure of control" affecting Soviet sales of lumber on the British market, Hon. Nels Lougheed, Minister of Lands, said this morning.

Mr. Lougheed stated that this province, in conjunction with the lumber industry, may have "observers" at the coming session of Parliament, to be held in London in October, keeping a watchful eye on legislation implementing the economic treaties just signed at Ottawa.

STOCK EXCHANGE SEAT $160,000

Associated Press

New York, Aug. 23.—The value of New York Stock Exchange memberships continued to advance to-day, along with prices of securities.

Transfer of a seat on the exchange was reported at $160,000, up $10,000 from the preceding transaction. The lowest in recent, reached last May, was $68,000.

Efforts to Prevent Big Cotton Strike

Canadian Press

Manchester, Eng., Aug. 23.—It was announced to-day that employers and operators in the Lancashire cotton industry had agreed to confer again to-morrow in another effort to avert a serious strike. Unless some temporary compromise is reached a major walkout is set for Saturday.

Rumors Of Big Steel Merger

Associated Press

Youngstown, O., Aug. 23.—Reports of a new merger deal between Bethlehem Steel Corporation and the Youngstown Sheet and Tube Company on the basis of an even exchange of shares are current in steel circles here. However, there was no confirmation from any official source. It was intimated other companies might be included.

KING SAYS TREATIES MUST BE STUDIED

Federal Liberal Leader States Much of Language of Treaties Signed at Ottawa Imperial Conference Is Vague

Canadian Press

Ottawa, Aug. 23. — Warning against hasty conclusions as to the results of the Imperial Economic Conference, Rt. Hon. W. L. Mackenzie King, Leader of the Liberal Party of Canada, declined to comment for the present when he was asked his views.

There would be time enough to comment, he said, once the government had given to the country, in detail, the particulars which alone could give meaning to many of the clauses of the agreements, which were signed Saturday and made public in the form of summaries yesterday. The administrative interpretation to be given by the government to other clauses would be no less important in any estimate of the value of the clauses themselves.

"Much of the language of the agreements," said Mr. King, "is vague and general, and what value is to be attached thereto will be apparently only after careful examination of the various tariff items affected and the probable effect of proposed changes on the extent and trends of our trade.

CLOSE STUDY PLANNED

"As the agreements will not become operative until after legislative enactment by Parliament, there will fortunately be plenty of time for careful examination into these and kindred matters before the subject becomes one of discussion in Parliament.

"In my opinion," Mr. King added, "ultimate judgment thereon will be all the sounder by the avoidance meanwhile of conclusions too hastily reached, and based on information which in its present form is obviously inadequate."

Toronto, Aug. 23—"The difference between the dollar and the pound sterling is too great for much benefit to accrue to the Ontario farmers," declared J. J. Morrison, secretary of the United Farmers of Ontario, commenting on results achieved by the Imperial Conference at Ottawa. "As far as the livestock industry is concerned, the exchange makes export prohibitive. We cannot ship cattle under such a handicap as $12 or $15 a head."

BRUHN DENIES RESIGNATION

HON. R. W. BRUHN

Minister of Public Works in the B.C. Government, who this afternoon at the end of an all-morning cabinet meeting under Premier Tolmie, denied reports he had submitted his resignation as a minister

Public interest in the possibility of cabinet reorganization at the Parliament Buildings has largely centred around Mr. Bruhn of late, as he has become the leader in the province of the movement for a coalition government to replace the present party system during the present crisis in provincial affairs.

A "Bruhn for Premier" boom was recently started by the newspaper in his constituency at Salmon Arm and has been taken up by other country newspapers in the province.

DELEGATE TO SPEAK HERE

Sir Philip Cunliffe-Lister Will Address Canadian Club During Tour West

Party From Imperial Conference Starts Journey Across Canada and Back

One of Victoria's first personal touches with the Imperial Conference after its conclusion will be furnished with the visit here next week of Rt. Hon. Sir Philip Cunliffe-Lister, G.B.E., M.C., M.P., Secretary of State for the Colonies in the British Cabinet, who will speak at a meeting of the Canadian Club at the Empress Hotel.

John Cochrane, chairman of the club's speakers committee, was advised yesterday Sir Philip would attend a dinner meeting of the club on Saturday, September 3, at 6.30 o'clock. His subject will be "The Imperial Conference and After."

Accompanied by a party of secretaries and other officials who have been attending the conference with him, Sir Philip will arrive on the Coast on August 31. They will stay three days in Vancouver, coming to Victoria Saturday and returning to the mainland Sunday.

THOSE IN PARTY

Members of the party are: Sir Philip; J. P. L. Thomas, M.P., private secretary to the Secretary of State for Dominion Affairs; Capt. L. Dugdale, M.P., private secretary to the Secretary of State for the Colonies; Geoffrey Lloyd, M.O., private secretary to the Lord President of the Council, and Viscount Hinchingbrooke, private secretary to Rt. Hon. Stanley Baldwin.

They left Ottawa yesterday morning, and will return to the east in time to board the Empress of Britain on September 17.

TO SEE CANADA

The announced intention of the party is to carry out the double purpose of studying Canadian conditions at first hand, and of conveying direct knowledge of Empire objectives to the people of Canada. Sir Philip will speak at several points.

Sir Philip was for many years President of the Board of Trade, and he is regarded as an authority on trade matters. He has represented the Hendon Division of Middlesex in the House of Commons since 1918, after serving with distinction in the army from 1914 to 1917, being secretary to the Ministry of National Service in 1917.

APPLE MEN SEE LARGE PROFIT

British Preference Will Enable Them to Make 80 Cents Net a Box

Department Here Says Entire Crop Can Now Be Disposed Of

The preference of 38½ cents a box on Canadian apples granted by the United Kingdom, together with the 13 per cent premium on American money, will drive American apples out of the British market, Department of Agriculture officials said to-day. Interior British Columbia annually produces a crop of about 4,225,000 boxes of all varieties of apples. Of this yield, half is taken care of by the domestic demand and the other half is exportable.

Great Britain annually takes between five and six thousand cars of boxed apples from the northwest states and British Columbia. The most this province can ship at present is three thousand cars. Departmental officials say that with present price levels maintained, apple growers are in a fair way to dispose of their entire crop with a net profit of close to 80 cents a box.

The improved marketing conditions with increased profit will act as a stimulus, officials say, for growers to put their orchards in better shape and encourage planting of more trees to take care of the greater demand accruing from the British preference.

Takes Over Chief Air Force Post

SIR GEOFFREY SALMOND

new head of the air forces of Great Britain. He succeeded his brother, Sir John Salmond, as Air Chief Marshal.

DUFF BOARD'S REPORT NOW IS BEING DRAFTED

Parliament Expected to Deal With Proposals For Transportation Systems of Canada at Session in October

New Rules For Motor Vehicles

One Rumor Says Commission to Direct C.N.R. and C.P.R. Will Be Recommended By Investigators

Canadian Press

Ottawa, Aug. 23.—Private sittings of the royal commission on transportation for preparation of its report are being held here daily. As the members of the commission, headed by Mr. Justice L. P. Duff of the Supreme Court of Canada, are concentrating on the work, the document probably will be in the hands of the government for consideration before Parliament assembles. Consequently it may be made public within the next few weeks, or some time in October, assuming the session opens then.

Rumor and conjecture in regard to its recommendations are current, but absolutely nothing of an official or semi-official nature has been given out. Joint operation of the two great Canadian railway systems, eliminating duplicating lines and services and apportioning revenues, is one rumored recommendation.

COMMISSION SUGGESTION

Supervision of both systems by a commission which would have wide powers of control over capital expenditures is also suggested, but the commission has given no inkling of its findings.

It seems reasonably certain motor bus competition will be dealt with in the report, and that some means will be suggeseted for affording the railways a better chance of meeting their new and formidable competitor.

FEAR LIVING COST INCREASE

Lloyd George and British Trade Men Comment on Pact With Canada

Liverpool Grain Association Opposed to Wheat Preference Plan

Canadian Press

London, Aug. 23.—"I know what we are going to give the Dominions, but what are the Dominions going to give us?" said Rt. Hon. David Lloyd George when he was asked to-day for his opinion of the Ottawa trade pacts.

"I must wait until this is made clear," said Mr. Lloyd George. "Until then I do not care to give an opinion."

HIGHER LIVING COSTS

London, Aug. 23—Samuel F. Perry, M.P., secretary of the Co-operative Party, told The London Star he feared a rise in the cost of living as a re-

(Turn to Page 2, Col. 8)

SALT SPRING BOY DROWNING VICTIM

Son of Well-known Ganges Family Fell From Bicycle at Wharf

Machine Found Unattended and Body Recovered By Dragging Harbor

Special to The Times

Ganges Harbor, Salt Spring, Aug. 23.—Gilbert Mowat, seven-year-old son of W. M. Mowat of Ganges Harbor, was drowned in an accident at the wharf here yesterday evening.

The tragedy was not witnessed by anyone.

The first intimation residents had was when they found the boy's bicycle lying at the side of the wharf. It lay in such a position that they surmised he had fallen off into the water.

Constable D. Tweedhope of the Provincial Police superintended dragging operations and the body was recovered yesterday evening.

Gilbert was a member of a well-known Salt Spring family, his father being one of the proprietors of the general store and post office at Ganges.

The tragedy was keenly felt by all residents of the district and, out of respect for the bereaved family, a regatta which was to have been held today was cancelled.

BENNETT TO VISIT CALGARY

Ottawa, Aug. 23 (Canadian Press)—Premier Bennett is planning to attend the annual meeting of the Canadian Bar Association, opening in Calgary August 31. Mr. Bennett expects to leave Ottawa Thursday night to open the Toronto Exhibition on Friday. Under his present plans, the Prime Minister will leave Toronto on Friday evening for the west.

DOLLAR GAINS ON EXCHANGE

Canadian Press

New York, Aug. 23.—The Canadian dollar closed at 88 cents on the local foreign exchange market to-day, the highest figure in many weeks. The nominal discount of 12 per cent was a reduction of one-half cent from to-day's opening.

The British pound was steady throughout the day at $3.46½, a slight recovery from yesterday's dip to $3.46¼.

VEREGIN RESIGNS DOUKHOBOR POST

Some of His Lieutenants Predict Trouble Among Colonies in British Columbia, Saskatchewan and Manitoba

Canadian Press

Winnipeg, Aug. 32.—Peter Veregin, jailed leader of Canada's Doukhobors, has resigned his position as head of the Christian Community of Universal Brotherhood, along with two of his chief assistants, P. W. Chukin, vice-president, and W. Reiben, secretary-treasurer, it was learned here to-day.

Chukin and Reiben tendered their resignation to Veregin a few days ago on learning that the leader, who is serving an eighteen-month term in the jail at Prince Albert, Sask., on a conviction of perjury, had resigned.

At the same time the vice-president and secretary urged Veregin to continue in office as chieftain of the 15,000 Doukhobors in Canada. They asked him to reconsider his decision to resign, declaring the Doukhobor colonies in the west would be leaderless.

BIG CHANGES FORESEEN

Downfall of the entire communal structure of the sect would follow Veregin's resignation, a prominent person closely connected with the Doukhobors said.

It was learned, however, Veregin had repeated his declaration of resignation to a group of prominent Doukhobors who interviewed him in the jail a few days ago. This afternoon the leader was reported in conference in his cell with his attorney, J. W. Makaroff. Whether a statement would be made following the meeting was not known.

(Turn to Page 2, Col. 6)

SPECTACULAR PLANE LANDING

Associated Press

Wichita, Kas., Aug. 23.—Jimmy Doolittle, noted speed flier, made a spectacular landing without injury to himself here to-day after being kept aloft an hour and forty-five minutes in his remodelled Alaird racing biplane by a faulty retractable landing gear.

The ship was damaged to such an extent it cannot be repaired in time for the Bendix trophy race from Los Angeles to Cleveland next Saturday.

PACT DISAPPOINTS LUMBER EXPORTERS

Canadian Agreement With Britain "Far From Satisfactory," Says Quebec Premier; New Brunswick Men of Same Opinion

Canadian Press

Quebec, Aug. 23.—To the Quebec lumber industry the results of the Imperial Economic Conference are "far from satisfactory," according to Premier L. A. Taschereau.

"What we in this province were primarily interested in while the conference was in progress, was the lumber question," said the Quebec cabinet head.

"I am willing to admit Premier Bennett and his colleagues did what they could, but they did not carry their point.

"They were unable to agree as to the terms on which Soviet lumber should enter Britain, and the result is that the decision rests alone in the hands of the British Government. It has been made clear by the British delegates that nothing can be accomplished regarding a possible embargo on Russian lumber for at least six

(Turn to Page 2, Col. 7)

Mussolini Marches With Italian Soldiers

Associated Press

Perugia, Italy, Aug. 23.—Premier Mussolini, here for the Italian army manoeuvres, fell into step with the men of the 22nd Infantry to-day and marched in the ranks for an hour and a half.

For a while he carried on his back the pack of the soldier who marched next to him, so he might test its weight. When he swung out of the column the soldiers gave him an ovation.

Madeleine Slade Sent to Prison

Canadian Press

Bombay, Aug. 23.—Madeleine Slade, follower of Mahatma Gandhi, the Indian Nationalist and civil disobedience leader, to-day was sentenced to one year's simple imprisonment.

Miss Slade was arrested when she arrived here August 8 in defiance of a government ban against her appearance in the city.

St. Boniface Mayor In Regina Hospital

Regina, Aug. 23—"He is very weak. His condition is, indeed, very poor," was the report from the Regina General Hospital to-day, concerning Mayor David Campbell of St. Boniface, Man., who has been confined to bed since he was taken suddenly ill on a vacation tour two months ago.

GRONAU PLANE OFF TO CORDOVA

Associated Press

Juneau, Alaska, Aug. 23.—Capt. Wolfgang von Gronau and his three companions, left here aboard their flying boat at 11.55 a.m. for Cordova, Alaska. If weather conditions permit, they expect to hop off from Cordova Wednesday for Dutch Harbor and there plan their flight to Japan via the Aleutian and Kurile Islands.

The German fliers arrived here yesterday evening from Prince Rupert.

NORTH VANCOUVER SCHOOL IS BURNED

Canadian Press

North Vancouver, Aug. 23.—Fire, believed to be of incendiary origin, almost totally destroyed the Capilano school at Pemberton Avenue and Twentieth Street early this morning. The damage, estimated at $15,000, is covered by insurance.

By a coincidence the blaze was first detected by a blind man, Gordon Rooke, who resides in the vicinity. Hearing the crackling of the flames, he aroused his wife, who, seeing the blaze, turned in an alarm.

By the time the fire department arrived, however, the fire had obtained a firm hold, and before it was brought under control most of the four-room building had been destroyed. The blaze is believed to have started under the steps of the school's north entrance. Chief W. W. Hemmingway expressed belief it was of incendiary origin.

Mollison at New York Dinner

Canadian Press

New York, Aug. 23.—Capt. J. A. Mollison, who is ready to start on his return plane flight to England after making the first westward solo Atlantic flight, will be the guest of honor at a dinner tendered by the combined British societies in New York at the Canadian Club to-morrow evening.

The invitations explain dress will be informal because Pilot Mollison did not bring a dinner suit in his little plane.

FAIR ATTENDANCE IMPROVING TO-DAY

Judging of Entries in Main and Women's Buildings to Finish To-day

Horse Show Opens This Evening in Pavilion; Orchestra to Play

The second day of Victoria's seventy-first annual exhibition at the Willows opened most auspiciously this afternoon, the brilliant sunshine bringing out an excellent early attendance. Long lines of cars were passing through the barriers at 2 o'clock, and officials anticipated that the gate would be up to the average of preceding years before the close of the day.

Yesterday the attendance was somewhat below expectations, gate attendants reporting that 801 paid admissions were taken during the afternoon and 723 persons paid the half rate in effect in the evening. This was less than the first day's paid attendance last year.

(Turn to Page 2, Col. 6)

Mayor Urges All To Inspect Fair

"Citizen's Day will be observed at the Victoria Exhibition to-morrow and I appeal to every resident of Greater Victoria to show their appreciation of this magnificent Fair by attending with their families," said Mayor Leeming this afternoon.

"Victoria Fair is the city's show window. The success of the undertaking is a measure of the energy and patriotism of the citizens. The exhibitors, whether merchants, farmers or citizens, have joined to provide a most instructive and entertaining show, which everyone should view," the Mayor stated.

HOLLAND BARS RUSSIANS

Moscow, Aug. 23.—To-day's newspapers said nine Russian delegates to the anti-war congress at Amsterdam, headed by Maxim Gorky, had been refused permission to enter Holland. The delegation has asked Romain Rolland, famed internationalist, to intercede.

Would Bar Movies Of the Royal Family

Canadian Press

Dublin, Aug. 23.—Members of the Irish Republican Army to-day warned managers of Dublin moving picture theatres not to exhibit films showing members of the royal family or any films which they regard as containing "British propaganda."

SEARCH FOR BANDIT FAILS

Vancouver Police Unable So Far to Find Thug Who Robbed Oil Company Cashier

Loot Taken By Lone Robber Totals $1,497 in Cash and $12,492 in Cheques

Canadian Press

Vancouver, Aug. 23.—So far all efforts of Vancouver police have failed to trace the lone bandit who yesterday afternoon made a clean getaway with $13,986, of which $1,494 was in cash and the balance in cheques, many negotiable.

He held up Gordon A. Manchions, Shell Oil Company of British Columbia cashier, and Hector McLean, his assistant, as they were leaving the company's distributing plant at Fifth Avenue and Carolina Street with week-end collections from tank car drivers.

"Stick 'em up and get out of that car," the bandit said as he waved a long-barrelled black revolver at the two men. He accosted Mr. Menchions and Mr. McLean as they were seated in their car outside the plant.

HAD STUDIED MOVEMENTS

The robber, apparently familiar with the movements of the Shell Oil cashier, helped himself to the large Manila envelope in which the collections were carried, climbed into the car and drove away.

The car sped south on Carolina Street to Broadway, where the gunman abandoned it at the rear of a garage. No further clue to his movements has been found.

WORE DARK GLASSES

The holdup man was described to the police as well dressed, clean-shaven and of a sallow complexion. He was said to be about thirty-five years of age, five feet ten inches in height and weighing about 165 pounds. He wore dark glasses and had a cap pulled down over his face.

The stolen money included collections made by the tank car drivers over the week-end. The drivers turn over their money daily to Mr. Menchions, who takes it to the bank. He makes no Sunday collections, however.

Mr. Menchions has been on the job for five years. "That man meant business," he said. "His revolver was as steady as my hand was shaky."

NO REDUCTION IN QUALITY WITH LOWER PRICED

Dentistry

Only the price is less . . . the highest standard of workmanship and materials is maintained.
Come in and let us give you an estimate on your dental work. You will be amazed at the new low cost.

Dr. Gordon Ledingham.
Dr. E. S. Tait

E 1815 707 Yates St. Open Evenings

Three B.C. Olympic Riders Turning Pro

Following in the footsteps of Bill "Torchy" Peden, Victoria's famous six-day bike rider, recognized as the greatest man in the game to-day, three of British Columbia's Canadian Olympic bike riders, Lew Rush and Stan Jackson, Victoria, and Frank Elliott, Vancouver, will join the moneyed ranks in the near future.

The three have signed contracts to ride in the big six-day race in Vancouver.

Their decision to go into the professional ranks almost parallels the procedure followed by "Torchy." Peden started professional riding shortly after he had competed in the Amsterdam Olympic Games in 1928.

HOUSE MODELS AT EXHIBITION

Architectural Display By Local Designers Attracts Attention

An interesting exhibit which is attracting considerable attention at the Fair is displayed in the Industrial Building, consisting of small models of houses designed by some members of the Victoria Chapter of the B.C. Institute of Architects.

The layout represents a portion of a residential district with houses and bungalows occupying the various sites, and affords a very good idea of the attraction of architecturally designed homes in proper setting.

Though, in this "model" subdivision no attempt has been made to adhere rigidly to any particular style or period of domestic architecture, nevertheless the house designs do not quarrel with each other, and the general result is one of harmony. It illustrates that it is quite possible to have a certain amount of variety without producing a bizarre effect.

Victoria, a city of garden homes, merits that each house erected, large or small, should be such that will enhance the appearance of the street in which it is situated rather than detract from it. By erecting homes from plans drawn by local architects who have made a special study of the subject, the prospective home-builder may be assured of the best results.

Architects' houses, as demonstrated by the small models on exhibition, give character and "tone" to the area in which they are erected, thereby helping materially in keeping up property values; on the other hand, commonplace or freakish houses are eyesores, and lower the general standard of the district.

The layout of the house plan is equally important, of course, and with regard to this the architects' training and experience enables him to arrange the accommodation of each house to the best advantage commensurate with the amount to be expended on the building.

To assist those who may be contemplating the erection of a house, or any other class of building to obtain the best service, a small booklet "The Adventure of Building" has been prepared. It sets forth, briefly, the nature of the services rendered by the architect, from reporting on the suitability of a site, preparation of sketches and plans, getting in tenders, supervising the construction of the building, protecting the client from liens or overpayments to contractors, and so forth.

Copies of this booklet are available at the fair.

The small models of houses were prepared for the exhibition by local architects, P. Leonard James, Hubert Savage and Eric Clarkson and are typical of the houses designed and carried out by these firms. It is felt that the display may help to stimulate interest in architecturally designed homes.

Wounding Of Woman Mystery

Canadian Press

Vancouver, Aug. 23.—Found lying on the pavement in the 200 block of Union Street with a bullet wound in her right arm, Mrs. Janet Stonehouse, East Georgia Street, was removed to a hospital in an ambulance at 5 o'clock this morning.

She told police she had been assaulted by two men on Union Street. She said her arm was broken, but physicians found a .32 calibre bullet in it.

The woman denied there had been any shooting and the matter remains a mystery.

TO SETTLE DIFFERENCES

Representatives of Union of B.C. Municipalities Meet School Trustees

Canadian Press

Vancouver, Aug. 23.—Representatives of the Union of B.C. Municipalities and British Columbia School Trustees' Association will meet to-night to discuss the relationships between school boards and municipalities.

The conference has been called because of differences of opinion between the two bodies last year when the school act was under discussion.

The School Trustees' Association will report results of to-night's meeting to the annual meeting of the organization at Kelowna next month.

According to word received at the Chamber of Commerce yesterday the C.P.R. office in Portland is featuring Victoria in a window display this week. Photographs of Victoria and district along with literature supplied by the Publicity Bureau are artistically displayed in the large window on the main street. The Provincial Exhibition, now being held at the Willows, is billed as a special attraction for visitors at the present time.

CHINA WANTS TO SETTLE AFFAIRS

Is Desirous of Peace in Far East, States Government Adviser, Here To-day

Dr. Robert E. Lewis on Way to League Conference at Geneva

"China appreciates the attitude of friendship and interest which the governments of Canada and the United States, and the peoples of both countries have shown at this time of crisis," stated Dr. Robert E. Lewis, adviser to the Chinese Ministry of Foreign Affairs, with headquarters at Nanking, who passed through Victoria to-day aboard the liner President Cleveland.

"The Chinese government and the people rely upon the League of Nations to bring about a settlement of this Far Eastern crisis upon a basis of justice and equality," he continued. "The authorities in China desire nothing but a just settlement, based on the League Covenant and the Kellogg Pact. China has been willing, from the beginning to arbitrate all of her differences with her neighbors and has repeatedly attempted to bring the present issue to settlement under the terms of the League Covenant."

"It is not her fault," Dr. Lewis said, "that all these matters are not long since settled. With international justice will go international goodwill and the resumption of natural conditions in China and throughout the Far East. China's great effort at modernism, which will involve, ultimately, one-fifth of the human race, deserves, and has received the friendly assistance of North American culture, industry and diplomacy."

Dr. Lewis has been serving, in different capacities, in the Orient for thirty-four years. In his official capacity he was unable to discuss the Manchurian situation. It was understood, however, that he was on his way to Geneva to attend the next session of the League of Nations. He headed the recent diplomatic mission from China to Manchuria and served on Lord Lytton's commission, which is shortly to report to the League of Nations. Dr. Lewis and Dr. Wellington Koo were China's chief representatives on the commission. It is expected, if Dr. Lewis goes to Geneva this fall that he will serve on the League with Dr. W. W. Yen, Chinese Minister to Washington, who is also going to the League conference.

Dr. Lewis has crossed the Pacific Ocean many times and knows Victoria well. He sailed from here the day after last Christmas aboard the Ss. President Jefferson, the same ship that took Mr. and Mrs. R. P. Butchart of Victoria out to Siam. Dr. Lewis asked after Mr. and Mrs. Butchart this morning and said he was sorry he had not more time here to take a run out to their home and inspect their famous gardens. He will leave Seattle by train this evening for Washington.

Three Flights Started With Transatlantic Goals

(Continued from Page 1)

Clyde Lee and John Bochkon left Barre, Vt., for Harbor Grace, Nfld.

HUTCHINSON'S FLIGHT

New York, Aug. 2.—George Hutchinson's "flying family" took off in the sikorsky amphibian, "City of Richmond", from the Floyd Bennett field at 10.07 a.m. E.S.T., to-day, on the first leg of an easy-stage flight to London.

THE START

New York, Aug. 23.—Thor Solberg, a scion of the old Vikings, and Carl Petersen, veteran radio expert, took off from the Floyd Bennett Airport at 4.41 a.m., eastern standard time, to-day in an attempt to make a one-stop friendship flight to Oslo, Norway.

The airmen, first of three aerial expeditions slated to take off from the same airport for Europe within twenty-four hours, planned to land their big sesquiplane at Harbor Grace, Nfld., for refuelling and depart to-morrow at dawn across the Atlantic if conditions should be favorable.

The weather was clear here as they soared away. Reports said conditions were favorable, except for light fogs over the ocean off Newfoundland.

The flight was planned to cement friendly relations between the United States and Norway, being backed by patriotic Norwegian-Americans.

Solberg, a native Norwegian, whose bride of a year is waiting to greet him in Norway, was piloting when the plane left here. Petersen, also a native Norwegian, who was radio man for the Byrd expedition in the Antarctic, planned to keep in touch with radio stations on both sides of the Atlantic. He is thirty-five and Solberg is thirty-eight.

GASOLINE SUPPLY

The airmen took off with 650 gallons of gasoline, expecting to increase the supply to 1,000 gallons at Harbor Grace. They also took a big packet of sandwiches, a gallon of coffee and a gallon of tea.

Their craft has a cruising speed of ninety miles an hour and a top speed of 130. They expected to reach their goal, a distance of about 3,500 miles, in about thirty-five hours' flying time.

OTHER ATTEMPTS

The flying Hutchinsons—George R., his wife and their daughters, six and eight—got off later to-day for St. John, N.B., the first stop on a proposed jaunt to London via Labrador, Greenland and Ireland. Their plane, "The Flying Family," carried eight in all—a navigator, a mechanic, a motion-picture operator and a radio man, in addition to the family.

A third expedition, it was announced, would get off to-morrow morning if conditions should be right. It is composed of William Ulrich, Dr. Leon M. Pisculli and Edna Newcomer, who said they hoped to go to Rome. Before the plane, "American Nurse," lands there the announced plans call for Miss Newcomer to make a parachute jump over Florence, Italy, in honor of Florence Nightingale, famous nurse.

4,000-MILE RANGE

Barre, Vt., Aug. 23.—Clyde A. Lee of Oshkosh, Wis., and John Bochkon of Brooklyn, N.Y., took off for Harbor Grace, Nfld., at 9.15, E.S.T., this morning on the first leg of a projected flight to Oslo, Norway.

The fliers expected to make the 977-mile hop in approximately nine hours. They planned to fly from the Barre-Montpelier airport to Harbor Grace via Augusta, Maine, St. John, N.B., East Point, P.E.I., and Cape Ray, Nfld.

At Harbor Grace, Nfld., they planned to put aboard 460 gallons of gasoline, enough for about 4,000 miles or thirty-five hours' flying time.

Lee said he would act as pilot-commander of the flight and Bochkon as co-pilot.

MOLLISON READY

New York, Aug. 23. — With three planes already on their first stages of proposed flights to Europe, possibility of two or more transatlantic flights starting to-morrow, holds out the prospect of no fewer than five planes roaring over the heaving Atlantic at the same time—a new record.

J. A. Mollison, British flier who made the first westward solo crossing, is just about ready to make the return flight while William Ulrich, Dr. Leon Pisculli and Edna Newcomer plan to get away to-morrow on a flight to Rome.

Incidentally two of the planes now on their way are on an impromptu race to Norway—the Clyde Lee—John Bechkon machine, and the Thor Solberg—Carl Petersen plane.

WILL HANDLE LARGE FUND

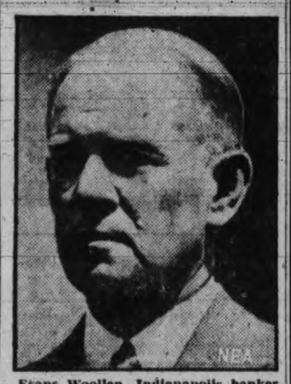

Evans Woollen, Indianapolis banker, pictured above, has been appointed chairman of the Democratic finance committee and will direct the national drive for funds for the Roosevelt campaign for the Presidency of the United States.

Sentences of Death Bring Berlin Test

(Continued from Page 1)

Berlin, Aug. 23.—Death sentences imposed yesterday at Beuthen on five Fascists convicted of a political murder brought disturbing threats of reprisals to-day.

The gravity of the situation was attested in the pledge of Adolf Hitler, National Socialist leader, to "battle against a government under which this (the death sentence) is possible."

All eyes were focused on Chancellor Franz von Papen and his government, who promulgated the emergency decree of August 9, under which the five men were tried.

All Germany mulled over the case of the quintette, three of whom were Nazi followers, and two affiliates. They were condemned yesterday in a court room at Beuthen, a mining city on the Polish border, for killing a communist in the village of Potempa.

RIOT IN COURT ROOM

The tribunal was one of the "speed courts" established to stamp out violence which had taken hundreds of lives before the balloting of July 31. The men were defended by the personal attorney of Hitler, and the sentence was followed by a riot.

Beuthen was quiet to-day, however, under the vigilance of steel-helmeted police.

Open threats of reprisals were voiced by the Nazis as the forces of the political right marshaled all their pressure to force the government to alter the sentences.

DIFFICULT DECISION

It was generally considered unlikely the five would be guillotined, but the Chancellor was confronted with the most difficult of questions. He must decide very soon to commute one or all the death sentences to life imprisonment or quash the verdict as demanded by the Nazis. The government is the final judge under the "speed court" emergency decree, which eliminated the long delay of appeals.

The Nationalist press pointed to the loophole permitted by commutation and cited the fact the slaying was done only two hours after the August 9 decree had been promulgated. It is considered likely this would be the ground for retrial or revision of sentences.

Indicative of the way the Nazis were taking the court decision was Hitler's telegram to the condemned men, which read:

"My comrades, in the face of this most monstrous blood sentence, I feel bound to you by limitless fidelity. The freedom of each of you from this minute on is a question of our honor. To battle against a government under which this is possible is our duty."

DELEGATIONS TO COME HERE

Vancouver and New Westminster Join Victoria in Social Service Discussion

Canadian Press

Vancouver, Aug. 23. — Representatives of Vancouver and New Westminster will leave to-night for Victoria to interview the provincial government on the question of social services, from which assessments are charged against municipalities.

The chief question to be considered is that of patients in mental hospitals. Municipalities are assessed on the basis of the patient's domicile before committal, and, as many inmates have been in institutions for many years, it is difficult to ascertain the facts of domicile before they entered the hospitals.

The delegation will also discuss mothers' pensions.

The city will be represented by Aldermen John Bennett and W. H. Lembke, with Staff Secretary W. L. Woodford and Relief Officer W. R. Bone. Mayor A. Wells Gray, M.P.P., will go from New Westminster, and it is likely the group will be joined by a Victoria City delegation.

A New Standard of Values For Men

STRIDER SHOES

These Sold in 1930 and 1931 at $7.50 and $8.50

NOW $5.00

This is not a sale of Odds and Ends but
ALL NEW SHOES
New Styles of the Better Kind
Highest Finish and Craftsmanship Throughout

Carried in Sizes From 5 to 11
Widths From A to E
In black kid, black calf and brown calf in large variety of smart styles for the man who cares to dress well.

See Them and You'll Be As Excited As We Are About These Marvelous Values

MUNDAY'S

SAYWARD BLDG. Better Fitting Shoes 1203 DOUGLAS ST.

FAIR ATTENDANCE IMPROVING TO-DAY

(Continued from Page 1)

Most of the floral and vegetable exhibits in the Main Building have been judged, and the award cards distributed. The work of the judges of the agricultural products was more than ordinarily difficult, immaturity or lack of size of some exhibits being attributed to the unusually early date of the fair, combined with the delay growing season.

The magnificent floral display is the principal feature of the Main Building, this section being crowded yesterday evening to the extent that visitors had to keep moving around the floral displays to prevent congestion.

The Women's Building is expected to be one of the principal points of attraction this afternoon and evening, most of the judging having been completed. It is expected that this afternoon will see placement of the remainder of the award cards in this section.

EVENING PROGRAMME

The programme for this evening will feature the opening of the nightly programmes at the Horse Show Pavilion, where Prescott's orchestra will provide music during the various equestrian events.

The four-horse teams will be put through their paces in the arena this evening, and the six-horse teams will be judged to-morrow evening. The equestrian events will continue each night up to and including Friday.

Judging of livestock is proceeding briskly, and this afternoon will see completion of the judging of the beef cattle and the Jerseys. The heavy horses under halter will also be judged this afternoon.

To-morrow the Guernsey and Holstein cattle will be paraded before the judges.

VEREGIN RESIGNS DOUKHOBOR POST

(Continued from Page 1)

Other Doukhobor leaders foresee trouble among the scattered colonies of Veregin followers in British Columbia, Saskatchewan and Manitoba if the son of the late Peter Veregin, the elder, persists in his proposal to retire.

QUESTION OF LEADERSHIP

There may be a dispute over leadership, though it is widely believed no one would care to become the almost absolute monarch Veregin has been.

M. W. Cazakoff, who held wide powers between the time Veregin the Elder was killed in a train accident in 1924 and the present Peter assumed control in 1927, would be the outstanding candidate, it is held.

But Cazakoff was demoted to the relatively unimportant position of manager of the brotherhood's industrial plants in Saskatchewan by Veregin, who transferred most of the industrial activity of the Doukhobors to British Columbia, and it is thought his chances of ever succeeding Veregin are slight.

Under the present system of land holding in the Doukhobor settlements, property is the possession of the brotherhood and no individual member is an owner. Should Veregin's resignation bring to an end this communistic colonization, which had its birth in Canada in 1899, when the Doukhobors migrated here from Russia. It is considered likely the land would be divided among the members.

But no more in this direction can take place until the leader has definitely announced he is through. Then affairs of the brotherhood would be wound up. Veregin stated several months ago he controlled more than $750,000 in cash for the brotherhood, and the value of the scattered farmlands is estimated to amount to several millions.

Veregin entered the Prince Albert jail in June following a conviction of perjury. He was first sentenced to three years in the penitentiary, but that term was reduced to eighteen months in jail by the Saskatchewan Court of Appeal.

REPORT CONFIRMED

Prince Albert, Sask., Aug. 23.—Peter Makaroff, Saskatoon barrister and legal adviser to Peter Veregin, to-day confirmed reports that Veregin had resigned as president of the Christian Community of Universal Brotherhood. His resignation, however, had not as yet been accepted, Mr. Makaroff stated.

Resignations also had been received from P. W. Chukin, vice-president, and W. Reiben, secretary-treasurer, but these had not been acted on.

STOCKS LIVELY AT MONTREAL

Canadian Press

Montreal, Aug. 23.—The Montreal Stock Exchange jumped into unusual activity to-day, when more than 22,000 shares changed hands in the first two hours of trading and the turnover continued at a heavy pace in the afternoon. Prices displayed more than usual strength, several advances of $2 and over occurring.

Consolidated Smelters, Shawinigan Power, Quebec Power and International Nickel furnished the best gains of the day. Smelters was up $3.75 to $74.75. Shawinigan gained $2 to $18 and Quebec Power was over $2 higher at $16.13.

Metal shares showed especial strength to-day. Apart from Smelters, International Nickel advanced nearly one dollar to $10.75, and on the curb list Noranda Mines were 25 cents higher at $20, with new highs of the recovery movement.

Canadian Pacific Railway, another pivotal issue, experienced a heavy turnover and advanced 50 cents to $19.86, but later became subject to some profit taking and was down slightly from yesterday's close at $19.25.

Montreal Light, Heat and Power Consolidated was also active, but held stationary around $34.

Pact Disappoints Lumber Exporters

(Continued from Page 1)

months, when the existing British-Soviet trade agreement will expire."

Canadian Press

St. John, N.B., Aug. 23. — Keen disappointment over the results of the Ottawa Imperial Conference is expressed by representatives of the lumber trade in New Brunswick.

While they feel they have not sufficient detailed information to make an extended statement regarding the situation, they have already laid the matter before members of the provincial government. This was one of the principal subjects discussed at a government meeting in Fredericton yesterday, it is understood.

EXCHANGE DIFFICULTY

W. E. Golding, one of New Brunswick's representatives at the preliminary discussions at Ottawa, said a number of shippers considered the 10 per cent preference now granted to Canadian lumber in the United Kingdom was not sufficient to offset the low value of the pound sterling which now exists here, while shippers in Baltic countries are dealing in currency that has little or no fluctuation from the value of the British pound.

PROBLEM OF DUMPING

Furthermore, he stated, the undertaking of the United Kingdom representatives in the Anglo-Canadian agreement regarding action against state-controlled dumping did not seem to guarantee effective action against imports from Soviet Russia.

He said the agreement stated the British Government "will exercise the power which it now has or will hereafter take to prohibit the entry of such commodities into its country for such time "to make effective the preferences hereby granted." This, it was interpreted, would leave the situation as it was at the present time, which was not sufficiently promising to encourage any expansion of operations in New Brunswick this year.

Mr. Golding added the final outcome of the conference was especially disappointing in view of the fact that the preference granted was less than had been agreed on by the representatives of the British Timber Trades Federation.

FEAR LIVING COST INCREASE

(Continued from Page 1)

sult of concessions made by the United Kingdom at the Imperial Conference at Ottawa.

INTERFERENCE OPPOSED

Liverpool, Aug. 23—Any action, governmental or otherwise, interfering with the freedom of grain markets, is condemned in an official statement issued by the Liverpool Corn Trade Association.

The association is opposed to governmental action, says the statement, on the ground that any such interference is against the interests of all parties, and particularly the consumers' interests.

Duties on foreign wheat, with an accompanying preference on empire-grown wheat, as arranged at the Ottawa Imperial Conference, will necessitate certain readjustments on the grain market here, but are not expected to affect the smooth operation of wheat futures trading.

MINISTERIAL HOLIDAY

London, Aug. 23.—With Premier MacDonald still at Lossiemouth, Scotland, and Rt. Hon. Stanley Baldwin nearing home, there was no news to-day of a cabinet meeting immediately after the arrival of ministers who have been absent at Ottawa.

ANNOUNCEMENTS

And now Stevenson's Players broadcast two-hour mystery drama next Monday evening at 8 o'clock. Stevenson's candy special, chocolate, cherry and Canadian Maple Fudge, 15c per half pound. ***

* * *

"Best Souvenir of Victoria," local scenery paintings, Parker Exhibition, Elizabethan room, Empress Hotel. ***

* * *

Grand Display — R. M. Palmer's gladioli, finest varieties, to-day, Tuesday and Wednesday, at the Provincial Exhibition. ***

* * *

Morning Special at Tyrrell's Hairdressing Parlor at David Spencer Limited, 9 till 10, without appointment. Marcel or finger wave, 50c; with shampoo, 75c; permanent wave, $5.75. All experienced operators. ***

Pantorium DYE WORKS of Canada Limited
Fort and Quadra
Phone E 7155
Men's Three-piece Suits, Dry Cleaned and Pressed, $1.00

GOITRE

Goitre can be readily relieved by the proper combination of drugless treatments, and especially so in people under thirty years of age. Twelve to twenty-four treatments usually suffice in patients under thirty years for any type of goitre. No matter what your age, get the benefit of my opinion.

ELLIS HALLSOR
D.C., D.D.T.
Drugless Practitioner
Consultation Free
314 Central Bldg. Empire 5842

ADVERTISE IN THE TIMES

WANTED

Orders for Woodwork, Metal Work, Basket Work
HELP TO KEEP OUR SHOP OPEN
THE RED CROSS WORKSHOP
484 Johnson Street Empire 3513

CONFIDENCE

A bank, like an individual, gains strength and commands confidence through years of experience. Throughout the past 63 years, with their successive booms and depressions, The Royal Bank of Canada has made steady progress to established strength and has long been recognized as one of the great banks of the world. It serves all Canada.

The ROYAL BANK OF CANADA

Capital $35,000,000 Reserves $39,155,106 Assets Over $725,000,000

New Travel Coats, in all the new fall shades. All sizes..... $15.75
THE PLUME SHOP
747 YATES STREET PHONE E 5621

Cholera Sweeping Old City of Sian

Canadian Press

Sian, Shensi Province, China, Aug 23—The trade crossroads of Asia has become a city of death in the throes of a cholera epidemic that is taking an average toll of 100 lives a day.

This historic centre of trade between China and Asia proper has been suffering from the summer scourge of the Orient for many weeks, and its 1,000,000 inhabitants are still making every effort to conquer the emergency.

The city streets—the same ones Marco Polo looked on centuries ago—lie under a blanket of powdered lime, sprinkled about generously in an effort to halt the ravages of the disease.

The weather is now slightly cooler, and it is hoped the peak of the epidemic has been reached.

Many thousands have been inoculated against cholera, but the serum supply appears to be inadequate. Native and foreign mission people are exhausting themselves carrying on their work of mercy.

PIGGLY WIGGLY
Canadian Products FIRST
SPECIALS
EFFECTIVE WEDNESDAY AND THURSDAY, AUGUST 24 AND 25

COFFEE	MAXWELL HOUSE lb.	41c
BISCUITS	CHRISTIE'S PARAGON—Fancy Assorted 1-lb. carton	25c
WALNUTS	SHELLED HALVES—Light, Sweet ½ lb., 15c;—lb.	29c
PEAS	RADIO—Large, Tender 2s—tin	12½c
PORK and BEANS	AYLMER 2½s—tin	12c
ASPARAGUS	LIBBY'S—Picnic Tins tin	19c
BLUEBERRIES	K.B. 2s—tin	8½c
PINEAPPLE	V.C.—Australian Crushed or Sliced 2s—tin	15c
PICKLES	LIBBY'S HAPPYVALE 32-oz.—Sweet, Sour or Mustard—jar	27c
BONELESS CHICKEN	AYLMER ½s—tin	33c

FRESH FRUITS AND VEGETABLES

APPLES, Gravensteins, local finest quality..... 5 lbs. for 19¢
PEARS, finest quality eating..... 1 doz., 29¢
SEEDLESS GRAPES, finest quality.....per lb., 14¢; 2 lbs. for 27¢
APRICOTS, imported fancy quality.....3 lbs., 25¢; crate, $1.19

ALL-BRAN	KELLOGG'S (limit 2) pkg.	17c
ROMAN MEAL	Pkg.	29c
HEINZ KETCHUP	Small, 13c; 2 for 25c Large, 20c; 2 for	39c
HEINZ VINEGAR	16-oz., 15c 32-oz.	27c
SHINOLA WAX	1s—tin	20c
SHINOLA SHOE POLISH	2 tins	15c
OLD DUTCH CLEANSER	3 tins	25c
SARDINES	KING OSCAR 2 tins	25c
SARDINES	BRUNSWICK 4 tins	15c

MEAT SECTION

Fresh Pork Spare Ribs ..... 2 lbs., 19¢
Fresh Pork Steaks ..... 2 lbs., 23¢
Fresh Veal Steaks ..... 2 lbs., 29¢
Fresh Lamb Steaks ..... 2 lbs., 29¢
Fresh Shoulder Beef Steaks ..... 2 lbs., 19¢

WEDNESDAY MORNING ONLY

BUTTER
Piggly Wiggly ..... lb., 24¢
Sunset Gold ..... lb., 26¢

BACON
SLICED
Red Label, ½-lb.... 9c 1-lb. ... 17c

RESULTS ARE WHAT COUNT
Hundreds of Victorians have received relief by using a Wilshire I-on-a-co Belt. RHEUMATISM, NEURITIS, SCIATICA, LUMBAGO SLEEPLESSNESS, etc.
$5.00 Will Purchase a Brand New Belt and Relieve Your Suffering
H. AUSTIN GOWARD
Sales Manager
Phone G 5241 Evenings, G 3156

NUDISTS ARE SENT TO PRISON

Sentences Imposed on Doukhobors By Magistrate at Canora, Sask.

Canadian Press

Canora, Sask., Aug. 23.—Penitentiary sentences were imposed yesterday on twelve Doukhobor men, and lesser terms on six other men, all members of the Sons of Freedom sect, for the part they played in a nude parade Sunday on a highway south of Veregin.

One woman and two girls were given terms in the Battleford jail, while nine married women were released after spending two days in jail here.

Four of the Doukhobor men will spend three years in the Prince Albert penitentiary; four, two and a half available man in the district was lend-The others got sixty days.

The court proceedings were brief, Magistrate A. McDonald dealing summarily with the accused as each admitted guilt.

Altogether thirty-one women and eighteen men faced the bench, first offenders being warned and allowed to return home.

This was the first occasion that Section 205A of the Criminal Code has been invoked in Saskatchewan. It allows the court to impose three years in the penitentiary for appearing in public in the nude. It was the section under which 594 Doukhobors this year in British Columbia were given three-year terms.

Meanwhile great unrest prevails in the Doukhobor districts adjacent to Veregin. Within the last two weeks three schools have gone up in smoke, and last Sunday two barns and a church were destroyed by fires obviously of incendiary origin. No arrests have been made.

WORKING TO CUT COSTS IN CANADA

Dominion Mines Experts Work to Cheapen Domestic Production Against Foreign

Ottawa, Aug. 23.—Activities of the mines branch, Department of Mines, Ottawa, for the present year, as outlined by John McLeish, director of the branch, are being chiefly concentrated in an effort toward improvement in treatment methods and in products, the lowering of production costs so to make possible the replacement of imported materials by domestic products. These factors are of maximum importance under existing industrial conditions, and the extensive research and investigative facilities of the branch are being utilized to assist in the industry's endeavor in this direction. Several members of the staff were occupied during the early part of the year in the compilation of data for use by the Dominion Government at the Imperial Economic Conference.

The year's programme includes tests on an exhaustive list of metallic and non-metallic minerals, an investigation into the treatment of pitchblende deposits of Great Bear Lake for the extraction of radium and the recovery of uranium and other by-products; a study of the present situation in respect to the production of aluminum in Canada; a study of the development of the chemical industry at Trail, B.C., and at Sudbury, Ont.; an investigation of recent activities in the development of occurrences of diatomite and garnet in the Maritime provinces and in Ontario; a series of investigations in ferrous metallurgy; the development of a standard friability method by which the sizing and handling qualities of Canadian coals may be compared and classified; large scale briquetting tests on Canadian bituminous coals and Welsh anthracite fines, and the collection of samples of building brick from the producing plants in Ontario and Quebec with a view to investigating their physical properties.

The feature of this year's work is the diversified nature of the investigations the branch is being called upon to undertake, according to the director. An example of the unusual is the work that is now underway in respect to the treatment of the pitchblende deposits at Great Bear Lake for the recovery of radium. The composition of these ores is such as to require a treatment method different in many respects to those used elsewhere. Investigations requiring elaborate preliminary arrangements were commenced some time ago and are now well advanced toward completion.

Ontario gold mines produced bullion valued at $23,181,554 in the first six months of 1932 and premium of $3,233,425 increased the total income in Canadian funds to $26,476,117.

Local Industries Well Represented In Fair Building

Attractive Displays With Plenty of Space For Exhibitor and Spectator

Music Broadcasting System Is Located in Main Building

Some idea of the extent of Victoria's industries is gathered from the representative exhibits in the Industrial Building at the Provincial Exhibition. The many stalls are arranged neatly in an outer and an inner circle and ample space is given the exhibitor to display and the spectator to examine. At the centre of this new building is the soundproof studio, from which all the music heard outside emanates. The transmission arrangements this year are in charge of Murray's Limited of Victoria and Vancouver, and recordings of all descriptions and for all tastes are stored in the "glass house."

Plenty of space is taken by the first exhibit on the right by the entrance—that of the Victoria Bed and Mattress Company. The feature is the inner spring mattress, known as the Nachman unit, the springs of which are embedded in cotton felt. This device assures greater comfort to the sleeper and is proving popular. The company's display includes comforters, pillows, elder downs, cushions and such things, all done in attractive colors and all made in Victoria at the company's works.

Next to this exhibit on the outer circle is that of the Brackman-Ker Milling Company Limited, which includes wheat flakes, B. and K. rolled oats, pastry and bread flours and other products of interest to the housewife. A circular is issued at this stall setting forth much that is of interest concerning Brackman-Ker articles.

A booth under the auspices of the Victoria Kiwanis Club containing propaganda for the club's Christmas seal sale campaign comes next. The spectator reads that from 1928 to 1931, inclusive, $18,700 was raised toward carrying out the fight against tuberculosis. The Victorian Order of Nurses, which receives part of this money to carry on the fight, records the cases. A nurse of the order is in attendance at the booth, receives inquiries and contributions and hands out literature dealing with the campaign and the disease. There is a scale on which people can be weighed and by which they can be told whether they are too heavy or too light for their respective ages and heights.

CANADIAN PRODUCTS

The display of the Canadian Products Group of the Junior Chamber of Commerce comes next. This organization, which is doing its best to have people buy Canadian products, is under the chairmanship of Frank H. Partridge, and includes P. E. George, W. A. Bayliss, George Beck, Don Brake, E. J. Browning, C. C. Ganner, F. S. Martin, W. W. Martin, Leslie Osborne and Howard Tyrell. A circular issued at the stall states that the group is indebted to the following firms for assistance in conducting its work:

Central Creameries (B.C.) Ltd., Red Cross Workshops, Jones Brothers Ltd., British America Paint Co. Ltd., W. M. Carmichael, Cameron Lumber Co Ltd., Staneland Co. Ltd., Turner Beeton Co. Ltd., Sidney Roofing & Paper Co Ltd., Canadian Manufacturers' Association, Canada Western Cortage Co. Ltd., Home Oil Co. Ltd., Hayes-Anderson Trucks, Growers' Wine Co., Enamel Heating & Products Co. Ltd., B.C. Electric Railway Co. Ltd., Vancouver Milling & Grain Co. Ltd., Imperial Oil Co., Multiple Lath Board Co., Rayshine Products Co., Vancouver Island Coals, Ltd., Norman M. Simister, Victoria Machinery Depot Co. Ltd., United Industries Ltd.

Nine prizes of varying amounts of butter are offered at the Our Own Brand stall to the person who comes closest to guessing the weight of the three butter carvings erected behind a glass barrier. The middle carving represents in surprising realistic manner several aspects of British Columbia industry, while the other two are of the Western War Memorial at the Parliament Buildings and the Queen Victoria Memorial in Stanley Park.

Next in line on the outer circle comes a stall jointly occupied by two General Market concerns—A. Capan, maker of French chewing candy, and W. R. Gibbons and Son, dealers in brooms, ivory, silver and ebony brushes and such like.

James McMartin, leather goods merchant of Yates Street, features such up-to-date hand bags as the Aeropack for men and women, and the Pakrite and Voguerobe for women. Every variety of leather bontainer, from suitcases, packs, dressing cases, music cases and handybags to the novel golfer's companion are shown. This last article should be owned by every well-equipped golfer. It is of purse size and has accommodation for cigarettes, matches, tees, score card, pencil and the rest.

The Murphy Electric Company features the Quickway water heater, which can be attached to the ordinary furnace and by means of a series of copper coils can heat thirty gallons of water in less than twenty minutes. It is made in town and is designed for basement instalment. In the display are also the latest type of lighting fixtures, the convenient little rangettes and other electrical appliances.

DAD AND LAD

Next door the visitor is attracted by the elaborate machine which is the centre of the "Home Workshop," feature of the Lemon Gonnason Company Limited display. The workshop is "for dad and his lad," and would help while away many hours. Anything that can be cut out of wood is made by the operator in the stall, and many are the young people's demands for horses, colored men, Felix the cats and such like. Also in the display are the mahogany doors constructed at the company's plant here, chromite tiles and asbestos shingling. A circular is offered for public information.

B. T. Leigh, featuring the Peace Metal Weatherstrip, has an arresting arrangement consisting of a room with an outside door and two windows. Crepe paper is attached to both windows on the inside of the room, while outside a large fan generates wind. The crepe at one window flutters around, but at the other, which is weatherstrip-lined, the crepe paper rests still. The strip is advertised to keep out draughts and dirt.

The Field Fuel Saver, saving 15 to 40 per cent fuel bills, is featured in the Ramsay Machine Works Limited exhibit, which includes oil burners, Johnson rotary oil burners and such like. The fuel saver attracted attention because of the claims made concerning its capacity to save fuel.

An attractive color display done in crepe paper streamers, with a gasoline pump as the centre, is seen at the Union 76 stall. The coloring includes red, white, blue, orange and black, and there is a placard advising motorists to buy at the orange and white pumps.

F. Jeune and Bro. Ltd. has a nicely-decorated stall next door displaying canvas goods of all imaginable kinds.

One of the biggest and best exhibits is that of Stocker's. It is designed with a packing and shipping "motif" in a striking way. Two spotlights accentuate the predominant orange and black coloring, which is conceived especially well. There is a replica of the warehouse on Johnson Street and also a demonstration of how a chesterfield is packed and shipped after being "demothed" with a special spray. A guessing competition is based on the number of miles a toy freight train will move during the week. This display brings the spectator to the far corner of the building.

Various pamphlets, lists of courses, books, etc., are contained in the International Correspondence Schools' display, which is again in charge of John Wood.

IMITATION SHOWER

Generous space is taken up by the Sidney Roofing and Paper Company, whose display is under the general supervision of J. N. Findlay, sales manager. There is a neatly-built miniature bungalow in a green fertile setting, equipped with Duroid art-bricks (imitation brick) siding. A shower of water continually falls on the roof to demonstrate the utility of the covering. Several kinds of Duroid products for the roof are in this stall, while across the way on the inner circle is a special Duroid stall containing Duroid roofing of all kinds, Duroid roof paint and roof cement. There are also about a dozen varieties of Sidney Roofing and Paper Company products in this stall.

Next comes the Baker Brick and Tile Company Limited exhibit, where one is first struck by the neat brick pots of many sizes. This exhibit features a brick wall with a railing and posts done with tiles, and a garden in which stands a brick man "symbolizing the strength and durability of all our clay products."

The Cameron Lumber Company Ltd. display shows cedar colonial and fir bull-nose siding for the outsides of houses, shingles, boxes of all kinds to hold smaller boxes, bananas, cucumbers, apples, berries, cans, ham and tomatoes and also box carriers.

Thacker and Sons Ltd., sheet metal workers, display oil and coal burners and bathroom fixtures. A small delivery wagon of the company is included in the exhibit.

"Izal," which is used in the cattle buildings and other places at the fair, is featured in the display of Amberine Products Limited, Esquimalt. "Izal" is an Old Country product and is making a great reputation for itself. It is used as a disinfectant on steamships and railways and in practically every school and hospital on Vancouver Island. Since it is non-poisonous, it is fed in solution to foxes and poultry and is now proving valuable as a sterilizer incidental to cattle breeding. An "Izal" solution consists of one part "Izal" to 600 of water. Circulars are offered published by the British Board of Agriculture, and it is understood provincial government authorities are becoming interested.

The British America Paint Company Limited has a display, including a fretwork background, the coloring of which is beautifully done in black and yellow and suggests by symbolic association a swallow-tail butterfly. "Ice cold or boiling water will not affect Satin-Glo," says a poster, and a practical demonstration of this contention is neatly given. In the foreground is a display of the Victoria Chapter of Architects, setting forth models of typical Victoria homes, the architects being P. Leonard James, Hubert Savage and Eric Clarkson.

Joseph Rose Limited, jeweler and optometrist, features watches, electric clocks and silverware in a small but neat display next door, while the Holsum Packing Company Limited has about twenty-five varieties of preserved foods in an exhibit which gives out an appetising aroma. Outstanding are Capital pickles and Holsum strawberry jam.

The Premier Vacuum Company, which operates through David Spencer Limited, is entirely responsible for the display that comes next. This features the Premier 1932 Spic-Span vaccum cleaner with "demothing" apparatus, consisting of an attachable glass tube filled with dichloricide, a powerful destroyer of moths.

The last display on the outer circle is that of the Weiler Furniture Company Limited, which takes up a great deal of space and is attractively divided into four sections. In one partition is a bedroom suite done in two-tone walnut and containing a Hollywood vanity and a dresser, both of which are distinctively set off with semi-venetian mirrors. In the next partition is a drawing-room upholstered with a Chesterfield set made here by the Weiler firm. In another is an oak dining-room suite with an early English finish. The fourth partition contains the "extra room," in which are displayed various kinds of high-grade China, including the "King" pattern crescent ware, crown ducal "Beaumont" pattern, Royal Doulton, Wedgwood and Mason's ironstone pattern.

"MYSTERIOUS TAP"

The first display on the inner circle, directly opposite the entrance, is that of McDowell and Mann, plumbing and heating, Douglas Street. This display is in three sections. In one is featured a bathroom set made of the smart-looking Twyford English colored porcelain, which is marketed in many attractive colors. The bath alone in this special display weighs 1,200 pounds. Elsewhere are shown oil burners of varying sizes, plumbing fixtures, bathroom accessories and an automatic water-pumping system for country houses. A "mysterious tap" attracts public attention here. Water runs out of the tap continually, but there are no pipe connections or visible source of supply. Undoubtedly the device will prove a public puzzler before fair week is over.

Next comes the exhibit of the B.C. Sheet Metal Works, agents for Findley's furnaces, featuring a kitchen unit of monel metal. This metal is made up of several alloys. A Findley hot-air ventilating system is also featured, while several small coal-burning furnaces are shown.

The adjoining stall is jointly occupied by R. Oliphant, show card maker, and Savannah Studios. A feature of the Oliphant display is the press on which circulars are issued as the public demand necessitates. Several attractive show cards are arranged on one side of the stall, while on the other are a number of portraits by Savannah. Next door is the counter of the Royal Dairy Limited, where ice cream and sandwiches are sold.

The stall of the McMaster Horton Cedar Manufacturing Company and the McCarter Shingle Company Limited features Premium shingles and a special kind of shingle which is fire resisting and is passed by the National Board of Fire Underwriters. A guessing competition based on the number of nails in a jar is a popular attraction at this stal.

A novel idea has been worked out by the Inglis Plumbing and Heating Company Limited, whose display shows all-Canadian products. Forty years ago is typified by a clumsy outhouse, twenty years ago by a dirt-stained marble bathroom set and the present day by a glittering porcelain set. Shellane gas for heating purposes and oxygen and hallum gas for welding are also advertised and their tank containers are displayed.

A neat black and orange effect characterizes the two stalls of the Cameron Wood and Coal Company Limited and Cameron's Malted Milk and Sandwich Shop. Varieties of the popular Cameron "blue flame" coal and samples of Cameron cordwood and millwood are displayed.

Crane plumbing fixtures are displayed in the W. R. Menzies and Company exhibit, which features Williams Oil-O-Matic, an automatic water pumping device, and various bathroom fixtures. Plenty of room is taken by this exhibit and the stall is so placed as to attract the public eye readily.

Next comes the display of the Travelers' Insurance Company, whose agent is J. W. Wilson, 505 Bank of Toronto Building, and which has been selling many kinds of insurance in Canada for the last sixty-eight years.

At the Kent's stall a Victor radio set is being given away to the person who can come closest to guessing the number of parts in the chassis of a Victor set shown in the exhibit. The right number is contained in a sealed letter from the factory, which will be opened by W. H. Mearns, exhibition secretary, at 8.30 o'clock Saturday night, when the set will be given away.

The Singer Sewing Machine Company exhibit features a new attachment for decorating rugs, called the "Singercraft." The display takes up much space and shows different kinds of sewing machines.

A Vancouver concern, the Magic windshield cloths and Magic glasso, is displaying a brand-new device for safer automobile driving and their stall has six attractive girls and three men for demonstration purposes. The Magic product has been recommended by leading insurance companies of the continent, while many letters testify to its quality.

FIND LOOPHOLE IN U.S. DRY LAW

If Courts Uphold Brief, Each State Can Make and Sell Liquor Its Borders

Washington, Aug. 23.—There is one last possibility of a legal loophole in the eighteenth amendment through which prohibition might be as good as abolished without waiting for repeal.

That loophole, if it proves to be such, will be as big as a barn door. There will be a tremendous national uproar when and if an attempt is made to open it up.

STATES MIGHT MANUFACTURE

At least three governors of states are now considering the theory that there is nothing in the prohibition amendment which would prevent a state from engaging in the manufacture, transportation and sale of intoxicating liquors within its own borders.

If one of these governors suddenly brings this proposition before a legislature, perhaps urging action on the ground of need for revenue and the anticipated delay in the process of repeal, the whole prohibition situation is likely to be changed overnight and its other phases buried until the new issue is fought out.

John F. Finerty, a Washington lawyer of high prestige, wrote the brief developing the proposition at the request of a middle western governor. Finerty used to be counsel of the U.S. Railroad Administration.

In case his contention were made to stick, the wets surely would erect monuments to him and drys would hang him in effigy as often as they foregathered.

His proposition is that the police powers conferred on the federal government in the amendment are applicable against citizens of states, but not against states themselves; that a state has the power to go into the liquor industry and that there is nothing in the constitution to stop it.

LAWYERS FIND NO FLAWS

The Supreme Court has never passed on the point and prominent lawyers here and in New York have scrutinized the Finerty brief without finding any flaw in it.

The federal government always had jurisdiction over liquor in interstate commerce, but passage and ratification of a special amendment was necessary to give it police powers over the liquor traffic within the borders of the several states.

"The very fact that the powers conferred on the federal government by the amendment were police powers," Finerty says, "necessarily excludes any implication that any power was conferred against the states themselves, since police powers are those exercised by a sovereign against its subjects or citizens; and since the police powers in question were those theretofore exclusively exercised by the several states against their respective citizens. The amendment, therefore, merely conferred on the federal government concurrent power with the several states to prohibit, as against the citizens thereof, the manufacture, transportation and sale of intoxicating liquor within those states—without conferring on the federal government any such powers against the states themselves."

POINT CONGRESS OVERLOOKED

It is an established canon of statutory construction, Finerty says, that legislation does not apply to a sovereign unless the sovereign be named. It cannot be held that congress or the states, in passage and ratification, had in mind the handling of liquor by a state itself, since no state was then or had been engaged in manufacture, transportation and sale.

A state which undertakes to make and sell alcoholic beverages, Finerty points out, would have to act through its bona fide agents and would have no power to confer on any citizen or corporation the right to engage in such business. But even without the repeal of the amendment, the project would be confined and controled within state lines, both state and federal governments undertaking to prevent interstate transportation. The state, it is held, would be able to avoid the evils of private liquor traffic and to end present public corruption inside its own borders. Meanwhile its liquor would not be subject to federal taxation, but only a large item of state revenue.

Finerty does not think it likely that the federal government would make any serious effort to interfere and can see no tenable ground for interference anyway. He thinks that if the matter goes to the supreme court his position will be upheld.

Established 1901
Angus Campbell & Co. Ltd.
1008-10 GOVERNMENT STREET

Unusual Bargains
For Half-day Shoppers

Harvey Rayon Silk Vests and Bloomers. All sizes and colors.. 79c

12 only, Women's Swagger and Dress Coats. Sizes 14, 16 and 18. Regular $19.50 to $29.50..... 9.50

25 only, Women's Printed and Plain Silk Dresses. Sizes 14 to 40. Regular $6.50 and $7.95... 3.95

25 only, Light-weight Wool Pullovers, with and without sleeves. A real bargain at..... 95c

100 pairs of Corticelli Sheer Chiffon Silk Hose; silk from top to toe. All new shades..... 1.00

16 only, Celanese Silk Dresses, white, pink and mauve. Regular $3.95 and $4.50. Broken sizes... 1.95

30 only, Broadcloth Slips, all sizes and colors, with built-up shoulders 89c

Back-lacing Corsets, elastic top. Sizes 24 to 29. Very special value 95c

Women's Silk-striped Cotton Lisle Bloomers; pastel shades. all sizes 39c

Women's Full-fashioned Silk Stockings; light service-weight. Every pair perfect 69c

Women's Fine Washable Suede Gloves
SMART SLIP-ON STYLES
250 pairs of fine quality Washable Suede Kid Gloves, pique sewn; Bolton thumb. All sizes, 6 to 7½. Very unusual value at, pair, $1.95
NEW FALL SHADES
AT 1.95 PAIR

SOUTH AFRICAN WINE IMPORTED

Canadian Press

Montreal, Aug. 23.—Decision of the Quebec Liquor Commission to purchase a small quantity of Paarl Tawny, a heavy port wine from South Africa, brings to six the number of provinces taking the wine, Dr. P. R. Botha, South African Trade Commissioner to Canada and the United States, stated to-day.

British Columbia, Ontario, Manitoba, Saskatchewan and Alberta are taking the wine.

Waste sulphite liquor, of which about 2,000,000,000 gallons are produced annually in Canada, in combination with milk of lime, is meeting with some success as a road binder in Sweden.

New Postal Revenue Rules For Britain

London, Aug. 23—No change in the status of the post office to that of a public utility company or a statutory authority is desirable, according to the report of a government committee of inquiry, issued yesterday.

The committee, which was created as the result of a memorial presented to the Prime Minister by twenty-three members of Parliament, stresses the danger of over-centralization at headquarters. It suggests decentralization and reorganization of the staff.

The committee goes farther and urges the treasury should cease taking as heretofore all the profits of the post office, a large part of which, it asserts, should be made available for improvements in the service. At present the post office is one of the three great revenue-collecting departments and shows a large annual profit.

World production of salt totals about 29,000,000 long tons annually, of which over 4,000,000 tons are produced in the British Empire.

Fraser Valley BUTTER
LOOK For This LABEL
IT IS YOUR GUARANTEE OF QUALITY
"Fraser Valley" Butter Is Made Entirely From Sweet Cream
Visit our demonstration booth in the Manufacturers' Building at the Provincial Fair and taste its goodness.

Investigate This...
FIELD FUEL SAVER
SAVES 15% TO 40% COST OF FUEL
An Extraordinary Achievement—Sizes, Bungalow to Skyscraper
Returns 65% to 250% of Investment Annually
SEE OUR EXHIBIT IN THE MANUFACTURERS' BUILDING
RAMSAY MACHINE WORKS LTD.
ENGINEERS AND MACHINISTS
1630 STORE ST. "We Do It Right" GARDEN 5314

Victoria Daily Times

TUESDAY, AUGUST 23, 1932

Published Every Afternoon Except Sunday by
TIMES PRINTING AND PUBLISHING COMPANY LIMITED
Offices Corner Broad and Fort Streets
Business Office (Advertising).....Phone E mpire 4175
Circulation .....Phone E mpire 7522
News Editor and Reporters.....E mpire 7177

SUBSCRIPTION RATES
City Delivery .....$1 per month
By mail (exclusive of city)—Canada,
Great Britain and United States.....$6 per annum
To France, Belgium, etc. .....$1 per month

LUMBER AND THE AGREEMENT

PREMIER TOLMIE CAN NOT FAIRLY be charged with failing to do his utmost to obtain favorable terms for the British Columbia lumber industry at the Ottawa conference. Apart from the unemployment problem, this was the most important matter which engaged his attention at the capital and The Times, which on general policy is not a supporter of his administration, has good reason to believe that he did everything within his power to induce the Canadian government to press for an agreement at the conference which would help to reopen the mills and logging camps of the province. In this he had the assistance of a strong deputation from the British Columbia lumber industry.

Unless there is some provision to the contrary in the agreement between Canada and the United Kingdom which has escaped the searching scrutiny of the provincial government and the lumber industry, the mills or camps are not likely to be opened in British Columbia as a result of the conference. On Friday night the Premier sent a final message to Ottawa pointing out that the agreement would be useless to this industry in British Columbia, which employs some 40,000 people, unless there was some explicit undertaking by the British delegation in regard to dumping from continental Europe.

In itself, the ten per cent preference is useless, since it would not even take care of the freight charges from this province to the Old Country. The representatives of the industry who are still at Ottawa are endeavoring to obtain from the government there the meaning of the rather vague provision in the agreement in regard to imports from continental Europe into Great Britain "below the cost of production."

Last Saturday Sir James Calder, British adviser at the conference and representative of the British timber interests, pointed out that "Poland, Finland and Esthonia are at present producing lumber at prices fully as low as those of the Soviet, and even at that they are producing at only fifty per cent of their capacity." He added that British importers did not object to giving Canadian lumber a preference of ten per cent, but in view of the contention of the Canadian lumber operators that they could not compete with even twenty or twenty-five per cent the situation became "difficult." He further volunteered the warning that apart from all of these considerations the Canadian timber exporters would "have to educate the British public." This warning had reference to the special requirements of the British market which the Baltic industry has been cultivating for years and which would involve certain readjustments in the production of lumber in Canada.

The lumber interests of New Brunswick have frankly declared that the agreement between Canada and Great Britain is unsatisfactory as it affects their product. On its face it is equally so in its relation to the industry in this province. It is important, therefore, that there should be some authoritative declaration on this point, because many of the reports, more exuberant than candid, which have been filling the press and the air relative to the conference and its accomplishments, have led a large section of the public to expect that our lumber mills and logging camps, not to speak of other industries, will reopen at full blast immediately Parliament has ratified the various agreements, and if this does not happen its disillusionment, particularly that of the unemployed, will be nothing short of cruel. Wherever the conference agreement is not likely to benefit our basic industries to the point of increasing employment, the fact should be explicitly stated by the British Columbia government, otherwise the provincial authorities will find their unemployment problem very gravely complicated.

Candor also should exempt the British delegation from criticism if the agreement has not given our industries all they wanted. Mr. Baldwin and his colleagues were representing the public of the United Kingdom, not the public of Canada or any other Dominion. They would have been recreant to the trust reposed in them by those they represented if they had sacrificed the paramount interests of their country to the economic exigencies of other parts of the Commonwealth—sacrifices which in the long run would have reacted disadvantageously to the whole structure. What advantage is it to the Commonwealth as a whole if the cost of necessaries of life is increased to the British consumers for the benefit of the producers of the dominions, especially if this condition deprives Great Britain of the markets of three-fourths of the world? How on earth could we fairly expect Mr. Baldwin to take such a course as would result in the closing of British factories which now sell most of their products to South America and continental Europe, and which could not possibly find compensating markets with the relatively few millions of white people in the overseas dominions and colonies? How would we like to pay twice as much for our lumber as we now pay? With what enthusiasm do we welcome sharp increases in our cost of living? Even as it is, the textile industry in Eastern Canada objects to British competition on even terms, and we may take it for granted that the tariff board we are going to set up will make it impossible for such a contingency to arise.

We are not entitled to the slightest concession for our products in the British market that we are not willing to accord to the British producer in our market, and British consumers are entitled to precisely the same advantages that other consumers enjoy. Indeed, for the sake of empire unity it is sincerely to be hoped that no part will benefit at the expense of any of the other parts. Hence, if we find that the provisions of the agreement affecting lumber, metals, wheat and other natural products of Canada, do not result in more exports to Great Britain and more employment in this country, we can not fairly criticize either the British delegation or the British public.

A PROBLEM FOR VON PAPEN

FIVE FOLLOWERS OF ADOLF HITLER in Germany have been convicted of political murder and the death sentence has been passed upon them. The men were defended by the personal attorney of the Nazi leader, and when the sentence was pronounced a riot ensued. This is the first case of its kind under the "speed court" emergency decree.

While to-day's dispatch from Berlin suggests it is doubtful whether the five will be executed, it is pointed out that Chancellor von Papen is confronted with the most difficult situation. It is for him to decide whether the death sentences shall be commuted to life imprisonment, or whether they shall be quashed altogether, as demanded by the Nazis. With him and his ministry rests the responsibility for decision under this decree, which, it will be remembered, was promulgated in order to eliminate the long delay which appeals would cause. In view of the fact that the acts for which the five Hitlerites are held accountable were committed only two hours after the issuance of the decree, the Nationalist press is hinting to the Chancellor that herein lies a loophole. But Hitler demands their release, and the following telegram he has sent to the condemned men shows his attitude:

> My comrades, in the face of this most monstrous blood sentence, I feel bound to you by limitless fidelity. The freedom of each of you from this minute on is a question of our honor. To battle against a government under which this is possible is our duty.

At this distance it would appear that Chancellor von Papen is in about the tightest fix he has been since President Hindenburg installed him as head of the ministry. If he shall permit the law to take its course—the crime was the killing of a Communist—he will run the risk of incurring reprisals that may lead to consequences much more serious than any with which he so far has been confronted. If he shall commute the sentences to life imprisonment, he will exhibit a weakness of which advantage most certainly will be taken, and he still will incur the wrath of the Nazis. If he shall reverse the court's decision altogether and liberate the men in compliance with the demand of Hitler and his lieutenants, there would seem to be little left for him to do but surrender and resign.

Whether a Hitler government would be any better than a Von Papen government is problematical. But the one circumstance which yesterday's death sentences and to-day's action to them clearly emphasize is the deficiency of a dictatorship which at best has only the sanction of a small minority. Upon Von Papen's decision in the cases of these five men, therefore, much may depend.

GRADUALLY RECOVERING

A PROMINENT NEW YORK FINANCIAL journal with experts who make special studies of every phase of industry and economics argues that the accelerated upswing in security and commodity markets during the past month is a reflection of fundamental factors definitely favorable for business recovery which have come to the surface since the beginning of July. "Foremost among them in the foreign field," we read further, "have been the Lausanne reparations settlement, and the successful British war loan conversion."

In the domestic field, the New York publication goes on, the most important influence has been the progressive extension, since congressional adjournment, of the Washington administration's comprehensive and systematic programme for stimulation of private enterprise and employment by liberal credit expansion. Starting with the basic necessity of strengthening the banking structure and protecting it against foreign and domestic attacks on the stability of the currency through the Reconstruction Corporation and Federal Reserve policies, the campaign for restoration of business confidence is being carried forward step by step through support of the bond market and of commodity prices, and by active, organized efforts to stimulate employment in construction, railroad equipment, and other capital goods industries.

Partly by direct or indirect use of the public credit to prime the pump of private enterprise, and by enlisting the organized co-operation of private industrial and banking interests, we are told, it is expected that this programme will prepare the way for a broad and rapid business improvement before November. . . . The relative stability of business indicators, the strengthening of basic commodity prices and the vigorous revival of domestic and foreign investment interest in United States security markets in recent weeks all suggest that the bottom of the depression may have been passed.

WHAT OTHER PAPERS SAY

OLD STYLE AND NEW
The New York Times

In Arabia it is apparently feasible to be Puritan and at the same time modernist to a degree that will seem puzzling to students of contemporary life much nearer Times Square. Ibn Saud, the "Puritan" ruler of the Wahabis, succeeded in making himself master of the greater part of Arabia, including the Holy Cities, by employing modern methods of warfare. He has just suppressed a formidable rebellion by the use of up-to-date guns and motor cars. But the leader of the rebellion having been captured and beheaded, a government communique—this sounds extremely modern—announces that the head of the decapitated enemy is being used as a football by the village boys—which does not sound quite so modern.

SMILING AT GRIEF
The New York Sun

Psychologists agree that to stimulate the physical signs of bravery or cowardice, confidence or timidity, etc., helps to induce the corresponding mental state. An Austrian doctor proposes to make practical use of the theory in curing victims of melancholia. No matter how desperately low in his mind a patient feels, if he will move the facial muscles used in laughing, or even those required to produce a lively expression, he will begin to feel more cheerful.

Someone has recently announced his discovery that only eight muscles are required to produce a smile, while many more are needed to frown or scowl. Sufferers from melancholia are often lethargic and reluctant to make an effort to rouse themselves from their gloom. The economy of muscular effort in looking pleasant should incline them to look with favor on the new treatment.

A THOUGHT

Follow after charity and desire spiritual gifts.—Corinthians xiv 1.

Charity is the scope of all God's commands.—Chrysostom.

Loose Ends

Naked bodies and empty minds in Toronto—concrete piers and curious instincts at our lake—and a personal record of no interest to anyone.

By H. B. W.

THE CIVIC authorities of Toronto, whose intellectual age has been computed by competent scientists to be exactly thirteen and a half years, though I consider this an exaggeration, have lately given the world a new and rousing sign of civic virtue. They have forbidden the painting of a nude woman to be shown in a Toronto art exhibition. This has caused widespread surprise and resentment in the art world, but I fail to see why. It is exactly what I would have expected. The civic authorities of Toronto have been chasing bogeys for a long time now. They are quite sure that the country is on the verge of revolution. They have been arresting Communists galore. They have been saving the empire and the capitalistic system regularly every Saturday night. They recently surpassed themselves and discovered that some fellow was about to assassinate Right Hon. Jim Thomas and bring about the end of the world if they didn't stop him. They let him go after a while when it was discovered that the gentleman had no grudge against Mr. Thomas, and not even against the world. From such a breed you would expect a silly and dirty attitude of mind towards pictures of human beings. Civic authorities who imagine that the Canadian people are on the verge of violence and blood letting naturally would see something wrong in the human body, with or without clothes on.

* * *

IT IS NONE the less amusing to find a picture of a nude woman barred from an art gallery when the nude is obviously more decent, much less suggestive and pornographic than the half-dressed figures which are displayed on every magazine published in America. It is much less dangerous to the morals of the young (who will not be interested in it) than the women of the movies who are expensively dressed by experts in prurience to cause the very reactions in young minds which the Toronto authorities fear. A nude picture (and usually nudes in an art gallery are the ugliest, least exciting sights imaginable) is far more respectable, far more decent than half the suggestively-dressed women in our ballrooms and on our bathing beaches. And you may be sure, when you find people who perceive something unclean about the human anatomy, that there is something unclean about their minds. The decent people of Toronto ought to take the Peeping Toms of their City Hall and give them a sound ducking and a good wash in the cold, clear waters of Lake Ontario.

* * *

CURIOUS PHENOMENA continue to appear at our lake. The distinguished King's Counsel who spends all his week-ends up there is at it again. I told you how he cleared a large area of land merely to support a worthless old horse in luxury; and how he labored for five years to build a perfectly useless wall of stone along the waterfront, for the very logical reason that stone makes a good wall, even if it is of no use. Well, now that the lake is down at a low level, he has gone completely mad and is installing a set of giant concrete piers on the solid bed rock. He gets up at daylight and mixes concrete. He wades about in the water up to his middle. He pours concrete into large wooden forms by the ton. He comes back from the lake to his office on Mondays, a complete wreck. He is ruining himself in the purchase of cement. He is blissfully happy.

* * *

I HAVE BEEN trying to understand this undertaking, since I think it is rich in the stuff of human nature, but I don't seem to get far in fathoming it. His only explanation is that monstrous concrete piers will make a permanent and sure anchorage for his boat-house. "They will last," he says, "for hundreds of years." The old boat-house, though he fails to note the fact, will not last more than a dozen years at the outside, and most likely he won't last more than twenty-five himself. Probably our civilization won't survive more than a quarter of the lifetime of the concrete piers, and the people of a new civilization who roam over the remains of it will wonder what creatures fashioned these curious square monuments. No doubt they will be taken for the idols of some primitive breeds of savages. Well, our successors won't be far wrong. Anyway, the idea of the eminent King's Counsel, so far as I can make it out, is that, after a lifetime in the law courts he will leave at least two useful things behind him, two concrete piers. Probably he will be leaving something more useful than nearly all the men of this generation. But this longing for permanence, this instinct of immortality is a curious thing, particularly in a King's Counsel. Imagine trying, as the Kidd business men's committee proposes, to govern such creatures according to the efficient principles of business!

* * *

FRAGMENT FROM the diary of the little boy next door: "I like being up at this lake. I like the relaxation and mental rest up here—nothing to worry about, no engagements to keep, no relatives walking in on a fellow and making personal remarks about one's latest tooth. I have plenty of time to do just as I like up here and concentrate on the job of getting from fourteen months to fifteen, and from eight teeth to nine, and that, believe me, is a man's job. Besides, it's good for a man to rough it like this occasionally. For instance, there's no shiny white bath tub up here and I have to bathe in a tin wash tub out there in the sun. But there's something about a tin wash tub in the sun which no bath tub can hope to provide. I mean you can sit in it there and go 'round and 'round in the most surprising way with no danger of going under, and nobody cares how much you splash up here.

* * *

THE DIETARY arrangements aren't so strict, either, as in town. Somebody is always smuggling a piece of apple or a lick of ice cream to me, and if my mother complains that I have got a red sugar spot on my face, I never give my friends away. Besides, they're always leaving things around up here. Yesterday I got hold of an entire apple and the remains of a chocolate bar, and had almost finished them when I was found out.

* * *

THEN THERE'S the swimming. To swim one sits on a log at the edge of the lake and kick's one's feet in the water so as to splash everybody who happens to have clothes on, and that is swimming. And there are lots of strange people up here. There's a squirrel who comes and sits on the veranda every day and talks to me, but I don't understand him very well because he talks so fast. There is a snake who lives in some blackberry vines (it's funny he never gets scratched, because when I crawled after him there I got all full of prickles), and every day when the sun gets out there he comes and sits in the sun. He's very friendly, but I'm not fond of snakes because they're so slippery. And there's an old lizard who lives under the woodshed, and he comes out when it's sunny and sits on the rock there looking very wise. I often try to shake hands with him, but he always runs under the woodshed too fast for me. I got hold of his tail one day and a little piece broke off. I hope it was no inconvenience to him, because he seems to be a friendly sort of lizard. Anyway, he was back again the next day and didn't seem to care because his tail was a little shorter.

* * *

MY SISTER doesn't pay much attention to me up here. She has important business at the other cottages, making mud pies and sailing boats. That doesn't worry me, because I have most of her toys to myself. There's a tea set which she got for her birthday which is so shiny that a man can spend a whole afternoon merely putting the top on the tea pot and taking it off again, and looking at his reflection in the cups. There's a wheelbarrow which makes no end of fun. I've broken both the handles already and I am working hard on the wheel. I think I shall have smashed it by next week-end at my present rate. There are several water balls which a fellow can get his teeth into though they're tough. But, Holy Moses, as my sister says, it's great when you get your teeth through them and they go off with a big pop. The mouth organ is useful, too, when everybody is having a nap and you want to cause a little diversion. But I've learned one thing you've got to keep away from up here—wasps. I tried to pat a wasp on the head yesterday and suddenly, in the most surprising fashion, he sat right down backwards on my hand and burned it. I'm not going to pat any wasps after this."

Twenty-five Years Ago To-day

THE VICTORIA DAILY TIMES
AUGUST 23, 1907

(From The Times Files)

Weather Forecast—Victoria and Vicinity—Light or moderate winds, continued fair and warm to-day and Saturday.

* * *

Lack of accommodation in the Central and South Park Schools will be dealt with by the board of school trustees at a special meeting this evening.

* * *

The new Department of Mines, of which Hon. William Templeman is minister, is losing no time in getting in touch with the mining interest of Canada. No sooner was the department organized than instructions for work of a very important character were issued, and now the deputy minister, A. P. Low, is on a tour of inspection to ascertain along what lines the department can be of service to one of Canada's greatest industries.

* * *

The Comox district, of which the City of Cumberland is the centre, is one of the most flourishing parts of Vancouver Island, according to Robert Grant, M.P.P., who came down yesterday on the steamer City of Nanaimo.

* * *

J. A. Anderson, deputy minister of agriculture, returned yesterday from an inspection tour of the Kootenay district.

* * *

Nanaimo rugby footballers are becoming active, the first practice having been called for next week. The rugby football outlook in the coal towns is exceptionally bright this season, and Nanaimo and Ladysmith are expected to have strong teams.

SIDE GLANCES By George Clark

"May I use my violin for a few minutes? I'm afraid I'll get out of practice."

NO SUDDEN TREATY GAINS

Hon. G. H. Ferguson Warns Ottawa Audience Regarding Canada-Britain Trade Pact

Canadian Press

Ottawa, Aug. 23.—Predictions of improved conditions resulting from the Imperial Conference featured a speech made by Hon. G. Howard Ferguson, Canadian High Commissioner to Great Britain, here yesterday. Accompanied by Premier Bennett, who introduced him at a directors' luncheon, Mr. Ferguson declared the Central Canada Exhibition open.

Mr. Ferguson warned his hearers immediate improvement should not be expected. The channel for a new trade current had been dug, but the stream must still be directed into it, he said. This might take a little time, but with the stream once diverted, beneficial results would certainly come.

PACKING METHODS

The High Commissioner seized the opportunity to advise Canadians to be more careful in packing the products which they send to the United Kingdom market. He stressed the absolute necessity for uniformity of product and continuity of supply if Canada was to reap the full benefit from the agreement which had been concluded. Establishment overseas of a number of cold storage warehouses to preserve the perishable produce of Canada and have it on hand when provided in the United Kingdom market was suggested by Mr. Ferguson.

No General Tariff Cut Seen in Pacts

Canadian Press

Boston, Mass., Aug. 23.—"That it has disappointed the exclusionists is perhaps its best result," declared The Christian Science Monitor, commenting on the Imperial Economic Conference held at Ottawa. "That it has disappointed those who expected the conference to usher in a substantial cut in general tariff rates is more serious, but is not this a matter of national policy which together with monetary policy might be taken up by the world in concert at the forthcoming London conference?"

Baldwin's Work Is Commended

Canadian Press

London, Aug. 13.—Heartiest congratulations on the results of his work at Ottawa were sent by wireless yesterday to Rt. Hon. Stanley Baldwin by the Association of British Chambers of Commerce. Agreements concluded at the Imperial Conference at Ottawa must benefit the whole Empire, said the message. Mr. Baldwin is now aboard the liner Empress of Britain on his way back to England.

LYONS SEE TRADE GAINS

Canadian Press

Canberra, Australia, Aug.—23.—"I regard the results achieved at Ottawa with the greatest satisfaction," declared Rt. Hon. Joseph A. Lyons, Prime Minister of Australia, in commenting on agreements concluded at the Imperial Economic Conference.

It was a real advantage, he said, that existing preferences in the United Kingdom markets had been confirmed instead of being allowed to lapse on November 14.

GLIDERS LIKE FISH

New York, Aug. 23.—Flying fish are being studied by aviation engineers in an effort to construct more practical gliders. The American Museum of Natural History here has an exhibit of these fish illustrating how they are able to leap from the water and soar 150 feet before diving back again. It is expected that the "V" formation of the fish's wings while in flight is the secret of its gliding ability.

TIME IS NEEDED FOR NEW TREATIES

Sir John Aird Comments on Empire Trade Pacts

Canadian Press

Toronto, Aug. 23.—Canadians must realize it will take some time before the results of the Imperial Conference would work out, but if the conference accomplished half what it hoped to, it would be a success, said Sir John Aird, president of the Canadian Bank of Commerce.

He was pleased to note, said Sir John, that an opening had been left for negotiations with Russia, Britain's war-time ally. It would have been unfortunate, he felt, to injure friendly relations between Britain and Russia. He believed there was some way of maintaining peace and harmony for the benefit of both nations.

ARTIFICIAL WEATHER PLANNED BY SOVIET

Moscow, Aug. 23.—Russia is determined to make its own weather, as well as guide its own future prosperity.

An artificial rain institute has been started here, and other cities have announced the intention of starting one if the organization here is successful in artificially producing rain for crops.

According to a recent report, experiments are being conducted over a wide area.

"Experiments made by means of airplanes and powerful ground transmitting stations have shown that much can be done in the way of bringing down rain by means of powerful high-tension currents," the report reads. "It has also been found possible to break up hailstorms by bombarding them with great bell-mouthed cannon firing blank charges."

JAIL SENTENCES

oKenigsberg, Germany, Aug. 23—An emergency "speed" court to-day imposed sentences of from two to five months on three Communists who were caught carrying weapons.

CLEARANCE SALE
FIR CORDWOOD
1,000 Cords No. 1 First Growth CORDWOOD—No Knots
4-foot Two Cords $9 12-in. Stove lengths, Cord $6
DOMINION FUEL COMPANY
Phone G 3715

DAVID SPENCER LIMITED

Meats, Provisions, Delicatessen

WEDNESDAY MORNING VALUES—CASH AND CARRY

SUPER VALUES — 9 to 10 a.m.

ROAST PORK	BUTTER	BACON
Sliced 1-lb. Lots.	Fresh Creamery 3-lb. Lots	Sliced Standard 1-lb. Lots.
25c	62c	14c

Sliced Back Bacon, lb., 27¢; Ayrshire Ham, lb.....25¢
Sliced Unsmoked Bacon, lb., 14¢; Boneless Ham, lb...29¢
Sooke Brick Cheese lb., 29¢; Matured Cheese, lb.....30¢
McLaren's Cream Cheese, small pkts., 2 for.....13¢
Sweet Mixed, Sweet Mustard Pickles, pint.....25¢
Potato Salad, lb., 17¢; Spencer's Wieners, lb.....20¢
Sliced Veal Loaf, lb., 20¢; Corned Beef, lb.....18¢
Sliced Lambs' Tongues, lb. 35¢; Boiled Ham, lb....35¢

MEATS—AS CUT IN CASE
Super Values—Shop Early—Quantities Limited

Legs Yearling Lamb, lb., 15¢; Breasts Lamb, lb.....6¢
Pickled Pork Hocks, lb., 5¢; Boiling Beef, lb.....6¢
Pork Steaks, lb., 11¢; Shoulder Steak, lb.....9¢
Veal Steaks, lb., 12¢; Breasts and Shanks Veal, lb., 6¢
Oxford Sausage, lb., 7¢; Minced Steaks, lb.....9¢
Lean Boneless Stew Beef, 2 lbs. for.....18¢
Round Steak, lb., 15¢; Sirloin Steak, lb.....20¢
Blade Roasts, lb., 8¢; Kidney Suet, lb.....3¢

SERVICE MEATS—DELIVERED

Spring Lamb Shoulders lb., 12¢; Breasts, lb.....8¢
Point Steaks, lb., 35¢; Sirloin Steaks, lb.....24¢
Flank Steaks, lb., 16¢; Loin Veal Cutlets, lb.....22¢

Grocerteria Values

FOR THIS WEEK'S SELLING—CASH AND CARRY

Heinz Tomato Soup, 3 tins 25c
King Oscar Sardines, new pack; 2 large tins 25c
Eagle Lobster, ½s, new pack, per tin 25c

Spencer's New Pack Jam
Strawberry, 4s ..... 53¢ | Raspberry, 4s ..... 52¢
Black Currant, 4s... 56¢

Lynn Valley Peaches, 2s, per tin 14c
Fry's Premium Chocolate, ½s, per pkt. 20c
Rogers' Syrup, 2s, per tin 17c
"Shu-Milk," a cleaner for white shoes. Per bottle 18c
Lemon Polishing Oil, per bottle 14c
Map of Italy Pure Olive Oil, 16 ozs., per tin 42c
Certo, per bottle 27c
Parowax, per pkt. 12c
Mack's Laundry Tablets, 6 for 25c
Monarch Pastry Flour, 7s, per sack, 23c
Australian Pears, 1s, per tin 15c
St. Ivel's Meat and Fish Pastes, 2 for 27c
Saanich Loganberries, 2s, per tin 15c
Libby's Pork and Beans, 16-oz.; 2 tins 15c

2 tins Whiz Hand Cleaner
1 Wash Cloth
All for ... 24c

BISCUIT SPECIAL
I.B.C. Ginger Snaps, made with Jamaica ginger.
5 dozen ..... 15¢
10 dozen ..... 25¢
Fancy Imported Biscuits, ½-lb. bag ..... 18¢
2 for ..... 35¢
While They Last

New Pack Old City Pure Maple Syrup, pint bottles 30c
Fijian Sliced Pineapple, 2½s, per tin 24c
Standard of Empire Pure Strawberry Jam, 4s 39c

GREAT BETWEEN SMOKES

Keeps the mouth cool and moist

5¢

Inexpensive Satisfying..

Ask for

CM-32

WRIGLEY'S

ARMSTRONG GOES WET BY VOTE

The Armstrong division of North Okanagan has gone wet. Results of the beer plebiscite taken Saturday, announced at the Parliament Buildings show 370 for beer parlors and 248 against beer parlors, with fourteen rejected ballots.

At the previous voting in June, 1929, Armstrong voted 326 to 293 against beer parlors. At the plebiscite in June, 1924, Armstrong voted 440 to 212 against beer parlors.

Brentwood

Mr. and Mrs. Urquhart, Verdier Avenue, have returned from a holiday in Alberta.

Mr. and Mrs. Wright and Alf Cook of Victoria are spending a holiday at their summer cottage at Brentwood.

Major W. E. Taylor, Moodyville, has returned from a holiday at Bowen Island.

Mrs. F. E. Walker and daughter Norma of Bamberton are guests of Mrs. Walker's parents, Mr. and Mrs. R. J. Freeland, Stelly's Crossroad.

Jimmy Dempster has returned to Victoria after spending the summer as the guest of Mr. and Mrs. H. Clow, Verdier Avenue.

Mr. and Mrs. Newstead have returned to Victoria after spending the summer at Brentwood Bay.

Mr. and Mrs. Oldershaw and family of Bakersfield, Cal., left for home on Tuesday after spending the summer months at Moodyville.

JAPANESE SAY JEHOL QUIET

Associated Press

Tokio, Aug. 23.—All Japanese sources indicated, to-day quiet had been restored along the border of Jehol province, buffer area between Manchuria and China proper, where Chinese and Japanese troops had clashed over the week-end.

Exhibition Special!

10 ONLY

Westinghouse Electric Ranges

Installed Complete

$139.50 Cash

Or Convenient Terms Arranged

This is a really wonderful offer. See the models on display at our exhibit at the Provincial Exhibition. Apply at our exhibit or our salesrooms for all further information. Remember! There are just ten of these bargains! First come, first served!

B.C. ELECTRIC

Manufacturers' Building, Provincial Exhibition — Douglas Street, Langley Street

CHEMAINUS MILL CLOSED FOR WEEK

Turbine of Electrical Power Plant Being Repaired

Chemainus, Aug. 23.—The Victoria Lumber and Manufacturing Company Mill has temporarily closed down. Parts of the large turbine generator are being replaced and the work is expected to require at least one week.

Miss Kathleen Porter, who has been staying with Captain and Mrs. Alex Matthews for two months, has returned home to North Chemainus.

Sunday school children of Crofton were recently entertained by members of the Crofton Ladies' Sewing Circle at the home of Miss Foster. Tea was served after bathing, games and races.

Mr. Haddow of Nanaimo, and Miss Margaret Chappellow are guests of Mr. and Mrs. Joseph Sandland.

Mrs. Irvine has returned to Vancouver after being the guest of Mr. and Mrs. Pambert for several days.

Mrs. Robert Petterly has returned to Vancouver after visiting Mr. and Mrs. A. Howe for a week.

Miss Evelyn Toynbee, nurse-in-training at the Royal Jubilee Hospital, is visiting her parents, Mr. and Mrs Thomas Toynbee.

Mrs. Savory and children, who have been visiting Mrs. Halpenny at Duncan, have returned home.

Clifford Ouelette has left for Tulameen after spending a week here with his mother.

Rev. Eric Robothan was a visitor to Nanaimo on Sunday afternoon.

Mr. and Mrs. Tindall of Port Alberni and their daughter Joan, have been guests of Mr. and Mrs. L. Talbot.

Master Jim Mortimore of Duncan is the guest of Mr. and Mrs. E. M. Anketell-Jones, Fuller's Lake.

Miss Jessie Garrison is visiting her grandmother, Mrs. Dick of Ladysmith

Miss K. Dockrill, who has been the guest of Mr. and Mrs. A. Howe for a week, has returned to Vancouver.

Mr. and Mrs. Freeman and Mr. Freeman Jr., are guests of Mrs. Monts Fraser.

Mrs. Albert Mainwaring has returned to Powell River after visiting relatives here.

Mrs. Smedley has returned from Nanaimo where she has been visiting relatives.

NANAIMO FINNS GO TO RUSSIA

Special to The Times

Nanaimo, Aug. 23.—Fifteen Finnish men and women, residents of Cedar district, left yesterday to join a large party of Finns returning to Soviet Russia to reside.

Unemployed workmen yesterday commenced cleaning nearby beaches of fish offal which was dumped by scows on Saturday evening. The owners of the Brechin fish reduction plant will appear before Magistrate Beevor Potts to-morrow morning, charged on two counts, prepared jointly by Dr. O. G. Ingham, medical health officer, Fisheries Inspector Tait and M. C. Ironside, harbormaster.

Word was received to-day of the death of Charles Cheetwood in Seattle. He was formerly a well-known Nanaimo hotel man. He was a prominent baseball player here, when the famous Victoria Amities team were in their prime.

Piccard Backs New Stratosphere Attempt

Associated Press

Desenzano, Italy, Aug. 23.—Prof. Auguste Piccard, who has ascended twice to the stratosphere more than ten miles above the earth's surface, will not make the projected ascent from the Hudson Bay territory.

The project is expected to be carried out next summer, however, with Charles Kipper in charge. Kipper was Dr. Piccard's companion on the first stratosphere flight a year ago, and was closely connected with the successful venture a week ago. It is understood Prof. Piccard will be associated with the Hudson Bay project.

STEER MENACES BEACH CROWD

Canadian Press

Toronto, Aug. 23. — Scores of persons dashed for safety, two cars were wrecked and traffic in the Sunnyside district of Toronto was demoralized for half an hour yesterday when a wild steer broke loose and went on a rampage.

The beast got out of the truck in which it was being carried and made a wild sortie along the bathing beach while swimmers and sun bathers plunged into Lake Ontario for refuge. Police, responding to an alarm, chased the steer into the streets and there after crashing into two cars, the animal fell and broke its neck.

Enjoy A Colorful Autumn in Japan

Revel among the gorgeous chrysanthemums and exotic camellias of this magic land with its splendor of gold and crimson foliage — its delicious fruits—its distinctive Autumn festivals. This is the ideal time to visit Japan—this year is especially advantageous because of low fares and favorable rates of exchange.

And when you step on an N.Y.K. Line vessel you enter the East at once—your voyage is a delightful introduction to Japan—yet with all the accustomed Occidental comforts.

Let us help you plan your trip.

NYK JAPAN MAIL LINE

Consult Any Railway or Steamship Agent, or Great Northern Railway, Agents—916 Government Street.

"Listen to me on CONSTIPATION

"I recommend Fruit-a-tives

"Personally, I suffered from constipation and dizziness, and never knew what a good night's sleep was before I took Fruit-a-tives. They have done me a world of good." Mr. A.T., Aylmer, Ont.

Thousands of people have been completely and permanently relieved not only from constipation, but also from serious illness of long standing by the proper use of Fruit-a-tives, which stimulates FIVE vital organs to work naturally. The great discovery of a brilliant doctor. Try it! You are sure to benefit. 25c. and 50c. a box.

Fruit-a-tives

MAKE AND KEEP YOU WELL

FIRES FOUGHT IN MANITOBA

Canadian Press

Winnipeg, Aug. 23.—Rain yesterday evening brought relief to weary farmers who had been battling soil and bush fires around Hadashville since Sunday. The moisture checked, but did not extinguish the fires, and the prospect to-day was they might smoulder deep in the muskeg soil for weeks even if they should cause no more trouble.

There was no relief, however, for the fire fighters near Vivian, where three blazes were raging to-day, and every available man in the district was lending a hand to check their progress.

Both districts are in southeastern Manitoba, where the soil is a rich composition of decayed vegetable matter. Parched by long weeks without rain, the soil is highly inflammable, and in several instances the fires which began in the soil spread to bush lands.

NEW PENALTIES IN RUSSIA

Associated Press

Moscow, Aug. 23.—The Soviet secret police and local authorities in a decree issued by the government yesterday evening are ordered to adopt energetic measures to stamp out private speculation in foodstuffs.

Another decree issued by the central executive committee of the Communist Party and the Council of People's Commissars provides for prison terms of five to ten years without the right of appeal for those convicted of the offence.

It is reported middlemen have bought foodstuffs from the peasants and resold them to the retail trade at exorbitant prices.

Washtub Is Used As Boat

Associated Press

Crackow, Poland, Aug. 23—Three variety artists—two men and a woman—traveled in a washtub from Cracow to Danzig on a bet. They floated downstream, steering with the aid of sticks, and supported themselves by performing en route.

MILK PRICE WAR ENDS

Los Angeles, Aug. 23.—Principal milk producers and distributors of this region announced after a meeting late yesterday that peace had been declared in a milk price "war" which at one time sent the retail price down to three cents or less a quart. Either tomorrow or Thursday, it was stated, the price of milk delivered would go to eleven cents a quart, instead of the present prevailing charge of seven cents.

INTERESTING DISPLAY AT THE EXHIBITION

One of the interesting exhibits to home owners is the Peace Metal Weatherstrip booth, B. T. Leigh, manager.

Peace Metal Weatherstrips are made in Canada, and are recommended by leading architects and contractors throughout the country.

This exhibit (which portrays a room, with an outside door and two windows, and a realisitc storm blowing a gale outside the room) will convince anyone of the advantage of protecting his home from draughty windows and doors. One of the windows in the exhibit is an ordinary window and the other one has been fitted with Peace Metal Weatherstrip. The former is draughty and rattles. The other is just the opposite, no rattles in this window and no draughts or dirt can enter the room through it.

It is a proven fact that a properly weatherstriped house will save you from twenty to forty per cent on your fuel bill.

Victorians are fortunate in having such a service as Mr. B. T. Leight can give with the Peace Metal Weatherstrip.

Strawberry Vale

Mrs. S. L. Butcher and daughter, Pamela, have returned from a holiday in Vancouver.

Rev. and Mrs. W. P. McHaffie and Mrs. M. Pebernat and daughters, formerly of Wilkinson Road, have taken up residence on Rowland Avenue.

T. Baker of the provincial mental home staff has returned home after attending the Olympic Games at Los Angeles.

Miss H. Barr, who has been visiting her sister, Mrs. Hanna, in Nanaimo, has returned home.

SMOKER ENDS LIFE

Plymouth, Eng., Aug. 23 (Canadian Press)—Robert Beal was attached to his pipe. So much so that when told he must give up smoking or go blind, he committed suicide.

Store News for Wednesday A.M.

SPECIAL VALUES IN

Women's Leather Jackets

Wonderful Values at

$7.50

Leather Jackets for smart fall wear—for sports, for street, for outing. Notch collar, pockets and belt, neatly lined. Shades of navy, brown, bottle green and black. Sizes 14 to 20. Each, **$7.50**

—Mantles, First Floor

Interesting Bargains Wednesday Morning In Our Staples Department

Fancy Bed Pillows, 21x27 inches. A pair **$3.98**

Pillow Ticks in several colors; 20x28 inches. Each ..... **35¢**

Mattress Covers that are easily laundered—

Single-bed size **$1.50**

Three-quarter bed size **$1.75**

Double-bed size **$2.00**

Horrockses' Flannelette, a good quality—

30 inches wide, a yard ..... **20¢**

36 inches wide, a yard ..... **25¢**

Oilcloth Squares, 45x50 inches, in green only. Each ..... **49¢**

Fancy Color Oilcloth, 45 inches wide, a yard ..... **29¢**

Plain White Oilcloth and fancy colors in 1-yard lengths only; 54 inches wide. A yard ..... **45¢**

Fancy Oilcloth Runners, 18x45 ins., each ..... **17¢**

Pillow Cases, snowy white, with plain hem; 42-inch size. A pair, at ..... **39¢**

Oyster Linen Cloth, 52x52 inches, each ..... **69¢**

Oyster Linen Cloth, 52x52 inches, each ..... **89¢**

Fancy Turkish Towels, also white with colored borders. Each, **25¢**

—Staples, Main Floor

A Special Purchase of DRAPERY DAMASK 98c

A YARD .....

Super values in this artistic Drapery Damask priced far below its present value. The group include plain and over-figured stripes in the latest decorative color combinations—black and gold, Diva green and gold, brick, rose, mulberry and pongee; 50 inches wide. Yard ..... **98¢**

—Draperies, Second Floor

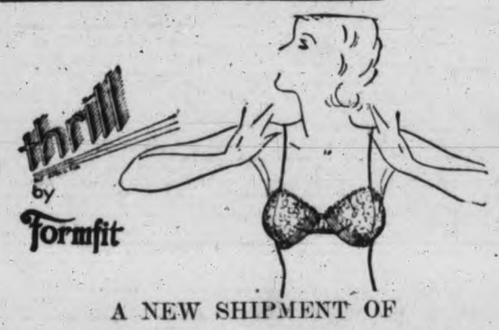

A NEW SHIPMENT OF

"THRILL" BRASSIERES

Very Special Values for **$1.00**

Thrill Brassieres of glove silk, net, silk mesh, radium silk and lace. These are perfect-fitting Brassieres, cut on fashionable new lines, in uplift style with elastic across back and elastic shoulder straps. Priced at, each **$1.00**

—Corsets, First Floor

Imported Dado Curtains

This is the newest style in Colored Curtain effects, featuring pastel shades of rose, blue, mauve and green. Shown in good quality Madras with colored floral dado and separate valance to match. Guaranteed colors; 2¼ yards long. A set **$2.95**

—Draperies, Second Floor

Continuing the Sale of Our Entire Stock of

WOMEN'S BEACH PYJAMAS

Values to $3.95 All to Go at **$1.00**

This is a wonderful opportunity for the many women who prefer these colorful Pyjamas for house wear. Stock up on several of these—you cannot buy the same quality house dresses at twice the price. One and two-piece styles in broadcloth and good quality prints. Sizes 14 to 20. All great bargains at **$1.00**

—Whitewear, First Floor

Children's RUNNING SHOE SPECIAL

300 PAIRS ONLY

White or Brown Strap Shoes in sizes 3 to 10. On sale Wednesday Morning at **29c**

—Bargain Highway, Lower Main Floor

A NEW ASSORTMENT OF

English Pocket Reprints, Each, 50c

Or **5** for **$2.25**

The selection includes such writers as Edgar Wallace, Margaret Pedlar, Ina Hay, O. Douglas, Joseph Hocking, Ruby Ayres and "Taffrail." —Books, Lower Main Floor

WEDNESDAY MORNING ONLY

50 Girls' Beach Pyjamas

Values to $1.50 To Clear at **50c**

These attractive Beach Pyjamas are wonderful "play clothes" for the wee girlie of two to six. Shown in a good variety of styles. Special, Wednesday morning, a suit ..... **50¢**

—Children's Wear, First Floor

DAVID SPENCER LIMITED

Phone Empire 4141—Store Hours: 9 a.m. to 6 p.m.; Wednesday, 1 p.m.; Saturday, 6 p.m.—Phone Empire 4141

Colwood

Mrs. Ernie Peatt and daughters have returned from Qualicum Beach.

J. Mann of Vancouver was the week-end guest of Mr. and Mrs. J. Mann Sr.

Mrs. J. Mann and daughter are making a prolonged visit with Mr. and Mrs. A. Tyler and Mr. and Mrs. J. Mann Sr.

Mrs. Hugh Ridley and small sons have returned from a holiday in Vancouver.

Glen Lake

Mrs. Harry Jones, Miss M. Daniels, Miss E. Fox and Miss B. Barnett were week-end campers at J. Moffatt's cottage.

Miss Norma Bravender has returned to Victoria, after being the guest of the Misses Guilt.

Miss Patsy Carlton is the guest of Miss Josephine Reid, Cedar Point.

Mrs. J. Coppinger and son, Stephen, have returned to Winnipeg, after holidaying with the former's sister, Mrs. W. Caton, "Green Gate," Glen Lake Road.

Miss Margaret Knowles of Victoria was a recent visitor to Mrs. T. Madders.

Miss Marguerite Manson of Vancouver was a recent guest of Miss Sheila Tait.

Master Harold Trace is visiting relatives in Seattle.

Miss Alice Madders is the guest of Mr. and Mrs. Alan Marshall of Vancouver.

Mr. and Mrs. Grant Garnett and children have returned from a motor trip to up-island points.

Salt Spring

Ganges, Aug. 23.—The quarterly meeting of the Salt Spring Island Development Association was held on Friday evening in Mahon Hall. There were twenty-five persons present, and the retiring officers were all re-elected. N. W. Wilson gave a resume of business transacted during the past three months, and outlined activities proposed for the next quarter. Yearly subscriptions are now due, and should be paid to the secretary, A. J. Eaton.

Members of the Guild of Sunshine were the guests of Mrs. J. Mouat on Saturday.

Mr. and Mrs. D. Winthrup and Miss Gladys Winthrup have returned to Ganges after spending several days in Vancouver.

Mr. and Mrs. Whittingham and daughter, Joyce, returned to Ganges on Saturday after motoring on the mainland.

Mrs. Mouat Sr. returned on Saturday from Vancouver, where she has been visiting friends.

After spending several months at Ganges, Mrs. K. Burnett, accompanied by her son, Peter, and her mother, Mrs. Peterson, left on Saturday for their home in Vancouver.

Miss Westman arrived on Saturday from Vancouver to spend a few days at Ganges with her parents, Rev. and Mrs. Westman.

Wm. Mouat Jr. will be the guest for a few weeks of his parents, Mr. and Mrs. G. J. Mouat.

Mrs. Walter Carley and her daughter, Miss Eileen Carley, have returned to Fulford Harbor, after a holiday in Oregon and Seattle.

Mrs. George Maude and family have returned to Fulford Harbor after spending a few days on their property on Mayne Island.

Miss B. Rowan of Entwistle, Alberta, and Miss G. Hendry of Vancouver, who have been guests of Mr. and Mrs. Percy Beech at Ganges, have left for their respective homes.

The Ganges Athletic Club will tomorrow hold its annual regatta and water sports at the wharf. The day will conclude with a dance in Mahon Hall.

Frank Downie, who has been on a trip to the Skeena River, has returned to Fulford Harbor.

There are 6,000 distinct varieties of daffodils, according to the Royal Horticultural Society of London, and of these 900 are registered.

AT ALL DRUGGISTS, 35c Per Box

Special Agents

VANCOUVER DRUG COMPANY LTD.

SOCIAL, PERSONAL AND HOME INTERESTS

COOKED MEATS

Cooked Ham, Lunch Tongue and Roast Pork, per lb.....30¢
Bologna, Cooked Corned Beef and Head Cheese, per lb....15¢
Reception Fresh Mayonnaise (Bring Container), per lb....25¢

Breakfast Bacon Piece cuts, lb.....14¢
Fletcher's Delicious Bacon Sliced, lb.....19¢
Tasty Medium-strength Ontario Cheese, lb.....24¢
Peanut Butter, 2 lbs.....23¢
Cookit Shortening, 2 lbs...23¢
Alberta Butter, lb., 22¢; 3 lbs. for.....65¢
Reception Butter, lb., 24¢; 3 lbs. for.....69¢
Small Ripe Hothouse Tomatoes, 5-lb. baskets.....15¢
Mother's Best Guaranteed Bread Flour, 49-lb. sacks....$1.29
New Honey, in bulk Per lb.....12½¢
Spiced Pickling Vinegar, large bottles.....20¢
D. & L. Malt Extract 3-lb. tins.....50¢
White Spring Salmon 3 lbs. for.....25¢
Young Red Salmon, whole or half fish, lb.....10¢
Loin Mutton Chops, 2 lbs., 25¢
Stewing Mutton, lb.....5¢
Sliced Liver, lb.....8¢

H. O. KIRKHAM & CO. LTD.
612 Fort Street
NEW TELEPHONE NUMBERS
G 8131 Groceries (3 Phones) E 8091 Fruit
E 9251 Office and Delivery Inquiries
G 8135 Meats, Fish, Provisions (2 Phones)

BROTHERHOOD EARNS PRAISE

Victoria West Residents Organize Notable Exhibit at Willows Fair

Compliments were paid officials of the Victoria West Brotherhood yesterday for their remarkable district exhibit at the Willows Exhibition. The display occupies space on the upper floor of the Manufacturers' Building, which in other years has been occupied by the art gallery. The brotherhood stepped in at the last moment with its customary energy and filled the vacant area with a most interesting collection of pictures, needlecraft woodwork and chinaware, all the work of residents in Victoria West.

This extra-ordinary exhibit, a fair in itself, was arranged by a committee headed by A. R. Colby, J. G. Cromack and A. W. Semple, who have received the assistance of more than a score of residents in Victoria West.

Mr. Cromack shows seven delightful pictures and Mrs. Cromack exhibits many exquisite products of her needle. Mr. Semple has no less than thirty pictures, with a unique painted wood folding screen and a stand lamp. Mrs. Semple also shows paintings, and has a large array of needlework.

H. O. Austin displays four water colors and nearby floats a fleet of model airplanes of all descriptions, made by Ben Vesey. Edith Vesey is also an exhibitor, having six oil paintings on view.

One of the most remarkable articles shown is a twelve-string mandolin, made by C. Jenkins.

Mrs. J. Dodd shows a crazy-quilt which has been in course of construction for more than a score of years.

W. H. Griffiths has contributed a group of art photographs of notable merit, and Mrs. J. S. Patterson has on view more than a score of oil paintings and tinted photographs. Another group of oil paintings represents the brush of Miss Nora Jones.

Many woodwork articles of practical use are on view, notably a wheeled tea wagon built by Roy Casson, a thirteen-year-old boy. There is also a cabinet filled with curios and ancient china, heirlooms which have histories going back to the times of King George the Third.

On a central table are displayed an array of cups and trophies recently won by the Victoria West Lawn Bowling Club.

Viceregal Party At Jasper Park

Jasper Park, Alta., Aug. 23.—On a tour of western Canada, Lord and Lady Bessborough arrived here today for a brief stay. The party will holiday here until Sunday morning, when the travelers will continue to Vancouver and other coastal points.

During the stay here the visitors will join a fishing expedition which will go by plane into the Maligne Lake district.

The special train bearing the Governor-General and his party stopped over for twenty minutes in Edmonton before coming here.

HELP FOR TIRED WIVES
Take Lydia E. Pinkham's Vegetable Compound

Wives get tired during these hard times. They are the ones who must bear the burdens of the family. When the husband comes home with less money in his pay envelope . . . it is the wife who must struggle along and make the best of things.

If you are tired . . . worn out . . . nervous, try Lydia E. Pinkham's Vegetable Compound. What you need is a tonic that will give you the strength to carry on.

90 out of every 100 women who report to us say that they are benefited by this medicine. Buy a bottle from your druggist today . . . and watch the results.

Advt.

Jung's Arch Braces
For tired, aching, burning feet. No metal or rigid support.
McFarlane Drug Co.
Cor. Douglas and Johnson sts.

A NOTED ACTRESS

A famed passenger aboard a liner that docked in New York the other day was Alla Nazimova, internationally known actress. Here she is—costumed by Paris.

LOVELY HANDS NEED CARE

When you throw your glove in the beauty ring, the hand that does the throwing must be properly cared for. Your manicure may be perfect but if your hand is rough or calloused or stained nobody will consider it attractive.

Do not be the type of person who puts on her gloves with a sigh of relief because they will conceal blemishes. Rather, rejoice when you have an occasion to remove them.

If your hands have stains, lemon juice is an effective whitener. Use it faithfully. Rub the lemon on and leave it on for a little while. The lemon has a tendency to whiten the flesh, as well.

If your hands have gone far too rough, rub cold cream, or special hand cream, into them at night. Massage them. Make sure that the cream is penetrating. Then put on a pair of old soft gloves. The aid they will give you is surprising.

PUMICE FOR STAINS

If cigarette stains have made your hands unlovely, rub powdered pumice, or a pumice stone, over the stains. Do not become discouraged. Repeat the process day after day. After a while the offending spots will give up and fade out of the picture. Do not be too rough. Firmness will do the work.

If your veins are too pronounced, be especially careful to keep your hands in a position in which the palms will be turned upward when you are sitting. The blood rushes away from the hands, and they relax. Knotted blue lines are never attractive.

Rubber gloves may seem uncomfortable when you first start to wear them for the performance of household duties, but the discomfort passes soon, and you will discover that a hand in a glove is worth two that meet the soapy dishwater directly.

Keep a hand lotion in the kitchen and use it as you think about it.

Show your hands proudly. There is beauty in your hands if you will cultivate it.

Gypsum is produced in Canada in Nova Scotia, New Brunswick, Ontario, Manitoba and British Columbia, and there are also untapped resources of gypsum in the Maritime Provinces, northern Ontario, Alberta and British Columbia.

This Summer Insure Your Health
TAKE REGULARLY
Scott's Emulsion
EASY TO DIGEST

WOMEN'S WORK AT FAIR GOOD

Entries Seem Fewer But Standard Remains High; Judges Busy

Deft Fingers Well Represented in Many Sections; Y.W.C.A. Rest Lounge

Quality rather than quantity appears to have been the slogan in the women's section at the annual provincial exhibition, the number of exhibits in the women's building at the Willows being considerably less than in previous years, although the standard is high. Perhaps the most notable omission is in the Women's Institute section, a smaller, though representative collection taking the place of the striking collections arranged by the individual institutes which were such an arresting feature in the exhibitions of a few years ago.

DEFT FINGERS

The needlework section is one of the largest, and deft fingers have lost none of their cunning in spite of these days of machine-made, mass production, to judge by some of the exquisite stitchery shown in this section. Beautiful embroidery, pillow and other handmade lace of delicate design, dainty crochet work, all are to be seen in plenty, and Mrs. Clare Bowden, the judge, found her task no sinecure yesterday afternoon.

In keeping with the spirit of the times is the "thrift" section, where remarkable ingenuity has been displayed by busy housewives in the conversion of old garments into new, materials of humble, and sometimes ancient, origin, being transformed into dainty garments for children. The metamorphoses of the lowly flour sack is particular noteworthy.

The class for women over seventy is always interesting and this year the display includes a novel" button" rung made of pieces of felt cut out and pieced together in intricate and symmetrical design; and some attractive baskets of sweet-smelling pine needles.

KNITTING POPULAR

The popularity of early Victorian bibelots probably accounts for the revival of the afghan craze, there being a large number of entries in this section, all in vivid colorings and in a variety of designs. Knitted cushions are also shown in many styles and colors, while the vogue of the handmade rug shows no sign of waning, to judge by the number of entries. The standard in this section is perhaps not so high as in previous years. Some delightful examples of dainty knitting are to be seen in the section devoted to children's suits and frocks, the workmanship and the choice of coloring being generally excellent and the result most effective.

WOMEN'S WORKROOM

The women's workroom has a well-arranged stall showing the many useful and decorative articles made at the headquarters on Cook Street. Children's and adults' garments, cushions, including some cleverly-made beach cushions in attractive design, knitted socks and stockings, and many other wares are effectively displayed to show the splendid results being achieved by the needy women who are being given much-needed employment at the workroom.

In the arts and crafts section sealing wax novelties including colorful placques, a boudoir cushion composed of most deceptive rubber flowers, hats and baskets of plaited crepe paper, flowers of the same fragile material, several lampshades, some in georgette and others in parchment; tea cosies in quaint designs worked in wools, raffia work, and boudoir dolls, are to be seen.

DOMESTIC SCIENCE

The domestic science section is another class which seems to have shrunk in size this year, although the individual exhibits appear to maintain a high standard. Mrs. J. D. Gordon acted as the judge in this section and her comments and explanations of the various points in the awarding of the prizes attracted an interested group. Various questions were directed to Mrs. Gordon, to which she replied during her progress of the various classes. Notable in appearance was the children's domestic science class, the embryo housewives and cooks entering samples of their culinary art, which compared most favorably with the grown-ups' display.

QUAINT OLD STYLE

Quilts are displayed in the upper floor of the women's building. Mrs. E. Simmonds, who is in charge of this section, is exhibiting a quilt in the log cabin design, made of over 1,000 pieces. But this feat of stitchery is surpassed in the quilt loaned by Mrs. A. M. Carter, whose "log cabin" quilt is fashioned of 4,704 pieces of very old material. To a Times reporter yesterday, Mrs. Carter explained that she had done most of the patchwork during the 'nineties from pieces of old prints from a collection made by her mother and grandmother, although the actual assembling of the quilt had been done in recent years. Mrs. Carter is also showing another old quilt in what is known as the "nine patch" design.

In this section are also shown the Women's Institute entries of a bedthrow, made from West Coast wool batt. Crocheted coverlets, some in very fine design, are also displayed upstairs.

The British Columbia fur exhibit shows the great strides that have been made in the dressing and making up of the skins of domestic animals, some charming coats, neckpieces, gloves and motor robes being shown in this section.

This afternoon Mrs. M. E. McVickar, of Metchosin, will demonstrate spinning, and to-morrow Mrs. Margaret Robertson will be the demonstrator. Mrs. E. W. Darcus is general director of all women's work.

Y.W.C.A. LOUNGE

The Y.W.C.A. is to be congratulated on its initiative in arranging a rest lounge for the use of women visitors to the exhibition. This is housed in a large blue and white marquee just outside the women's building, and its comfortable chairs and tables, reading matter and flowering plants make it a most attractive rendezvous in which to spend a restful half-hour. The lounge fills a long-felt want at the exhibition.

PERSONAL

Among the visitors in Victoria from Vancouver for the Willows race meet are Mrs. Herbert Fullerton and Mrs. P. McLellan.

* * *

Dr. and Mrs. C. N. Westwood, Princess Avenue, have returned to their home in Victoria after spending a week with friends at Gabriola Island.

* * *

Mrs. E. H. King, Harbinger Avenue, has as her guests Mrs. Harold Pentreath of Vancouver and her little daughter.

* * *

Mr. and Mrs. Robert Wood and two sons have returned from Chemainus after spending a week as guests of Mr. and Mrs. Walter Porter.

* * *

Miss Ida Bond has returned to Victoria after spending two weeks with her parents, Mr. and Mrs. William Bond, at Long Harbor, Salt Spring Island.

* * *

Mr. and Mrs. W. Lansfield of Oak Bay are guests of Mr. and Mrs. A. Emslie at Stowe Lake Lodge, South Salt Spring Island.

* * *

Mr. and Mrs. Bernard Howard have returned from Chemainus, where they were guests of Mrs. Howard's parents, Mr. and Mrs. A. Howe for a week.

* * *

Mrs. A. W. Millar of Cook Street, with her children, has gone over to Vancouver on a visit to her parents, Mr. and Mrs. George Bell.

* * *

Miss Grace Genn and Miss Marguerite McIntosh have returned to Victoria after spending a holiday at Vesuvius Bay, Salt Spring Island.

* * *

Miss Fern Floyd of Chilliwack, who is on the teaching staff of the public school at Princeton, has returned to her home on the mainland after spending part of her vacation here.

* * *

Cadet James Billings, son of Mr. and Mrs. G. M. Billings, will leave shortly for Kingston, Ontario, to resume his studies at the Royal Military College, where he is in his third year.

* * *

Mr. Edward Lucas, manager of the bank at Coalmont, and his bride, formerly Miss Louise Johnston, of Princeton, are spending part of their honeymoon in Victoria.

* * *

Right Rev. C. de V. Schofield and Mrs. Schofield, accompanied by Miss Agnew, will return to Victoria this evening after a holiday at Castle Mountain in the Rockies.

* * *

Mr. and Mrs. H. E. Donald have returned to Chemainus after being guests of their son and daughter-in-law, Lieut.-Commander Colin Donald, R.C.N., and Mrs. Donald, here for some days.

* * *

Mrs. J. Townsend and daughter, Peggy, of Vancouver, have been the guests of Mrs. J. Harper, Colquitz. They will go over to Seattle to attend the fight, in which Mrs. Townsend's son, Billy, is participating on Friday.

* * *

Dr. E. Mountjoy Pearse, superintendent of the Jubilee Hospital, and Mrs. Pearse have returned to the city from the Royal Savary Hotel, at Savary Island, where they have been enjoying a vacation.

* * *

Mrs. F. W. Townsend, accompanied by her daughter, Miss Gladys Townsend, and Miss Ruth McIntosh, left Saturday evening for Seattle en route by motor to southern California and Mexico.

* * *

Miss Kathleen McEwen, daughter of Dr. and Mrs. E. H. McEwen, New Westminster, who has been spending a holiday with her uncle and aunt, Mr. and Mrs. G. Jennings Burnett, left for her home on Sunday.

* * *

Mr. Guy Bowden, who has been spending his summer vacation with his uncle and aunt, Mr. and Mrs. N. F. Ferris, Beach Drive, Oak Bay, left Sunday afternoon for Vancouver en route to Montreal, where he will resume his studies at McGill University.

* * *

Rev. Dr. W. J. Sipprell of Moose Jaw, who has been spending his summer vacation in Victoria as the guest of his son-in-law and daughter, Dr. and Mrs. T. H. Johns, Beach Drive, will leave on Friday for the mainland on his way to his home on the prairie. En route home he will visit in Banff.

Mrs. W. Fleet Robertson, who has been spending the last few years in England and in India, visiting her son in the latter country, is returning to Victoria aboard the Ss. Pacific Grove (via the Panama Canal), which is expected to arrive here on Saturday.

* * *

Mr. and Mrs. C. R. Ross of Pasadena, who have been spending the last few weeks in Victoria as guests at the Empress Hotel and visiting Mrs. Ross's brother-in-law and sister, Dr. and Mrs. A. B. Bechtel, Rockland Avenue, will leave on Thursday for their home in California.

* * *

Mrs. F. H. Mayhew and her little daughter, Eleanor, has returned to Victoria from visiting in Vancouver and is the guest of Miss M. Sill, Linden Avenue. Mrs. Mayhew will spend a few more weeks in Victoria before returning to her home in Hollywood, California.

* * *

Recent guests at Brenta Lodge, Brentwood, include: Miss M. Lochetry, Miss L. Sells, Miss F. Donovan and Miss F. Buck, all of Seattle, Wash.; Mr. and Mrs. R. H. Oakley, Miss Barbara Oakley and Miss Jean Oakley, Los Angeles; Mr. and Mrs. H. E. Ocumpaugh, Rochester, N.Y.; Mr. and Mrs. F. Spence, San Francisco.

* * *

Miss Alyce Baines entertained at a bridge party yesterday in compliment to Miss Dorothy Crump, whose marriage to Mr. Arthur Ross will take place in September. Three tables were in play during the afternoon and later tea was served from a table prettily centred with a large bowl of vari-colored summer blossoms.

* * *

Mrs. S. L. Allison of Vancouver, a pioneer woman of the Similkameen district and an ardent historian of that district, was the honored guest at a banquet given on Thursday last in Princeton by the newly-formed Similkameen Historical Association. Mr. John Hosie, provincial librarian and archivist, was the feature speaker of the evening.

* * *

The engagement is announced of Hilda, daughter of Mrs. Maude P. Clifford of Coleman, Alberta, and the late Mr. Harry Burton Clifford of Grande Prairie, Alta., to Harold Hugh, only son of Mr. and Mrs. J. J. Gardner, 12823 67th Street, Edmonton, the wedding to take place September 21 in Coleman. Mrs. Clifford is an annual visitor in Victoria, her daughter being equally well known here.

* * *

Baroness Helen zur Helle of Honolulu, who was a recent visitor in Victoria, is spending some time in Vancouver as the guest of Mrs. T. A. Spencer. In honor of her house guest, Mrs. Spencer was a supper party hostess Sunday evening, her guests including Mr. and Mrs. Stuart Cameron, Mr. and Mrs. J. L. Davidson, Major and Mrs. Gus Lyons, Mr. Potts and Mrs. Watkin Boultbee.

* * *

Guests registered at The Forest Inn, Shawnigan Lake, include: Mr. and Mrs. J. C. Cotton, Miss Patterson, Pasadena; Miss Doris McLaren, Miss D. M. Miller, Mr. John Martin, Miss F. Martin, Victoria; Mrs. G. L. McLaren, Vancouver; Mrs. H. C. Barroll, Pasadena; Mr. W. Masterson, Trail, B.C.; Mr. and Mrs. W. Pendleton Ford, Miss K. T. McGrath, Mr. Howard A. Frame, Seattle, Wash.; Miss M. E. Best, Edmonton, Alta.; Mr. G. R. Cameron, Vancouver.

* * *

Mrs. P. B. Scurrah, chairman of the regional council for British Columbia Canadian Clubs, will leave on Thursday evening for Vancouver, where she will meet executive members of the clubs of the mainland city before proceeding to Regina to attend the annual convention of the Association of Canadian Clubs, which opens in the Saskatchewan city on Monday. Mrs. Scurrah will be joined in Regina by Mrs. W. G. Wilson, president and delegate of the Victoria Women's Canadian Club, who has been visiting friends in Saskatoon, Moose Jaw and Winnipeg en route. Mrs. Scurrah will be accompanied as far as the Okanagan by her sister, Mrs. B. F. Gummow of Peachland, who has been the guest of Mr. and Mrs. Scurrah at King George Terrace for several weeks.

* * *

Mrs. Laura Waples McMullen, noted traveler and lecturer, who reached Vancouver yesterday from the Orient, arrived in the city this afternoon. To-night at 8.30 o'clock she will lecture in the private dining room of the Empress Hotel on the subject, "Sons and Daughters of the Good Earth: China, Its Awakening and Its Perils." This afternoon Mrs. McMullen is being taken on a drive around the city by members of the Victoria Business and Professional Women's Club, under whose auspices she is lecturing here, and this evening the executive will sponsor a little dinner in her honor at the hotel. Mrs. McMullen will return to the mainland on the midnight boat, on her way east to fulfill a series of important lecture engagements.

* * *

Viscount and Lady Chaplin, touring Canada on combined business and pleasure, arrived in Vancouver, yesterday from Prince Rupert. They were welcomed by Gen. J. W. Stewart, whose estate in Sutherlandshire is adjacent to Lord Chaplin's Scottish seat. Lord Chaplin has property interests in Calgary, which will engaged his attention shortly. Meantime he is spending a week in Vancouver, in the course of which he plans to consult Bryan Williams, game commissioner, about big game hunting in the mountains.

SEEKS HUSBAND IN ORDER TO LIVE

"Miss Wentworth," aged twenty-two, has been given by doctors of Hamilton, Ont., because of a baffling heart ailment, just four years to live unless she marries and has a complete change of interests. This, her doctors have told her, will in all probability restore her to normal health once again. She is now looking for a husband who has sufficient money to help her. She says she will make a good wife, loves children and that a perfect love with her mate will follow naturally in due course.

VETO WEDDING BY TELEGRAMS

Relatives Forbid Marriage of John Amery, Minister's Son, to Actress

Canadian Press

London, Aug. 23.—Two telegrams yesterday halted the wedding of John Amery, son of Rt. Hon. L. S. Amery, who had been at Ottawa as an observer of the Imperial Economic Conference.

The younger Mr. Emery was to have been married at noon to Miss Una Evelyn Wing, a twenty-two-year-old actress. An hour before noon, however, the Chelsea registry office received telegrams from Lord and Lady Greenwood, Mr. Emery's uncle and aunt, forbidding the marriage on the ground that their nephew is under age. A letter was received from his mother, Mrs. L. S. Amery, giving similar instructions.

"My father doesn't know about it, said Mr. Amery on Saturday, when he announced the wedding, "but I'm sure he won't mind my not having told him. My father and I are great pals."

News of Clubwomen

Knox Y.P.S.—Yesterday evening the Knox Presbyterian Young People's Society held a very interesting meeting in the church, at the corner of Gladstone and Stanley Avenues. The devotional service was opened by Bob Foulis, while the Scripture lesson was taken by Douglas Cobbet. During the business meeting the young people decided to have a beach party at Macaulay Point next Monday evening at 7.30 o'clock. Mrs. McDonald, president of the Victoria Presbyterial, gave an encouraging and instructive talk to the young people. During the evening Mrs. J. S. Patterson and Charles Storch favored the gathering with solos. At the close refreshments were served.

To Hold Social—The Daughters of St. George will hold a card party and social at the home of Mrs. Porter, 1535 Hillside Avenue, to-morrow evening, commencing at 8 o'clock.

Pandora Daily Market
Economy and Quality Combined
Hours: 7 a.m. to 6 p.m. Saturday, 7 a.m. to 9 p.m.

WAS MENTIONED IN NEW YORK INQUIRY

Betty Compton, the stage and screen actress, who was mentioned in connection with the inquiry into the administration of New York, City affairs, is shown above as she was photographed in Paris recently.

NUDE PICTURE TO BE SHOWN

Canadian Press

Toronto, Aug. 23.—The "nude" picture controversy at the Canadian National Exhibition is over. When the authorities declined to hang in the art gallery his painting of a nude young girl, John Russel, eminent Canadian artist, threatened to withdraw all his entered works from exhibition. Yesterday the exhibition officials found room in the gallery for the nude.

Woman Injured In Car Crash Dies

Wenatchee, Wash., Aug. 23.—Mrs. William Wik of Wenatchee, died at a Leavenworth Hospital late Monday from injuries received when the car driven by her husband skidded from the highway and over a fifty-foot embankment. He was only slightly injured.

Agricultural authorities in Nova Scotia are endeavoring to spread infection among grasshoppers by distributing "sweepings" of hoppers which have died of disease.

Large quantities of silica sand are imported into Canada for use in glass, carborundum and steel plants.

SPECIAL
Prices at the Fair
on
FURNITURE, CHINA AND DRAPERIES
WEILER'S
Established 1862
921 Government Street

$40.00 to CHICAGO
ONE-WAY COACH FARES
Greatest travel bargain in years. To Twin Cities $32.50, and similar reductions to all Eastern points. Stopovers allowed. Baggage checked. Get details from
CITY TICKET OFFICE
916 Government St.
Empire 9823
GREAT NORTHERN
EMPIRE BUILDER

Would Open Quebec Bar to Women

Montreal, Aug. 23.—The Canadian Bar Association coming annual convention at Calgary is to be asked to pass a resolution to the effect that the legal profession throughout Canada should be open to women, the Canadian Alliance for Women's Votes in Quebec has decided.

MATTRESSES
Pillows and Comforters
NACHMAN
Inner Spring Mattresses
The Highest Quality, the Most Durable, and the Most Practically Assembled in the Industry
At the Fair—See Our Display
Read This Letter—Nachmans Will Please You, Too!

Nachmans Are Used by:
C.N.R. Steamships
Dominion Hotel
Strathcona Hotel
Beach Hotel, Etc.

4754, 19th Avenue, N.E., Seattle, Wash.
July 16, 1932
Victoria Bed and Mattress Company, Victoria B.C.
Gentlemen:—
During a visit to Victoria recently I had the good pleasure of sleeping on one of your mattresses at the Hotel Strathcona. I want to learn more about it.
How is it made, and what is the cost of the 36-inch width? I shall shortly furnish my home in Los Angeles, and if your mattresses will not come too high delivered there I shall want at least four. You likely can give me figures relative to the duty.
I shall greatly appreciate this information.
Very sincerely yours,
Signed (DOCTOR) PHILIP RICE.

ON SALE AT ALL PRINCIPAL DEALERS
Insist on Victoria-made products and you will help improve labor conditions at home.
Victoria Bed & Mattress
COMPANY LIMITED
Springs—Roll-ups—Mattress Cots—Pillow Cushions—Comforters
776 TOPAZ AVENUE PHONE E 6121

SOCIAL, PERSONAL AND HOME INTERESTS

Don't Give Up

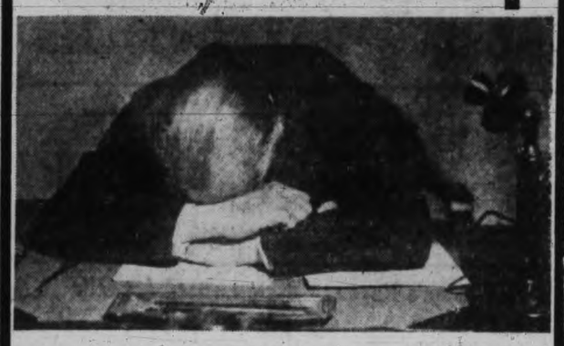

Sleep on a new Inner Spring Mattress and get perfect, refreshing, nerve-building sleep. You can sleep on a concrete slab but to be really rested you must sleep in such fashion that your nerves and muscles are relaxed. That's what Inner Spring Mattresses are for. Until you have slept on one, you can't appreciate what it is to really rest.

WAKE UP REFRESHED

VENTILATED

For Thousands of Nights of Wonderful Sleep—Soft, Resilient, Restful

You can buy one at Removal Sale price up from..... $15.75

Terms Arranged

Standard Furniture Co.

719 YATES STREET

FROM FINANCE TO HOT DOGS

Former Montreal Broker and McGill Student in Novel Venture

Montreal, Aug. 23. — Stranger than Horatio Alger's sagas of penniless youths who eventually attain plutocracy, is the true story of Thomas Y. Anderson, who forsook the plush-upholstered office of a stockbroking company executive for the modest headquarters of a hot-dog stand owner and there found "a reduced revenue, hard work and contentment."

The hot-dog venture, which Mr. Anderson calls a "roadside refreshment pavilion," is the result of his resignation about two years ago from an important Montreal stockbroking firm which assigned twelve months after his departure.

In a cheery but decidedly modest little office and storeroom Mr. Anderson told an interviewer he had foreseen the recent financial crash and had "got out" in time to preserve some capital. Tossing about for some means of earning a steady income, he had set up a partnership with a McGill University student earning his way through college in refreshment booths. Mr. Anderson supplied the capital and the student provided the technical knowledge necessary for the operation of the business.

Result of the joint effort is a gaily-painted pavilion on Gouin boulevard, near where a string of cars pours to and from the Laurentian foothills. Customers are served across the counter and when in cars are waited upon in the best restaurant manner by waitresses. A tray is attached to the automobile window and used as a table. It is the kind of place "nice people patronize," says Mr. Anderson, and he is making plans for the inauguration, next spring, of twelve similar establishments at different points throughout the Island of Montreal.

THEOSOPHISTS' LEADER IS ILL

Theosophists throughout the world are alarmed by reports that Mrs. Annie Besant, eighty-four, above, president of the Theosophical Society's international organization, is critically ill at her home near Madras, India. Mrs. Besant was sponsor of Jiddu Krishnamurti, Hindu theosophist, hailed as the new "World Teacher," whom she brought to America several years ago, and who spoke in Victoria several weeks ago.

FEEBLE-MINDED MANY IN U.S

New York, Aug. 23.—Alcohol was assumed to be a "race poison," but no stand was taken "for or against prohibition" in the preliminary report to the third International Congress of Eugenics yesterday by its programme committee.

The startling claim that twice as many families in the United States send children to institutions for feeble-mindedness as to universities was made in another section of this congress for human betterment.

That the available methods of human race improvement are still mostly hopes was admitted by the president of the congress, Dr. Charles B. Davenport of the Carnegie Institution, who said in his presidential address:

"It will be a long time before we can improve on nature's method of race improvement—a high birthrate and high deathrate. Were birth control different it would have possibilities by reducing births of mentally low grade offspring and increasing the numbers of superior intelligence."

WRITING AN INDICATION

You can perhaps tell whether your friends are introverts, inclined to "live in their own shells," or extroverts, the "glad-handers," by their handwriting, according to June Downey, University of Wyoming. Introvert writing is cramped, restrained, perhaps backslanted; extrovert writing is free, unrestrained, bold and flowing.

SISTER MARY'S KITCHEN

By SISTER MARY

Plank cookery is always interesting. The effect on serving is decidedly sumptuous although there is no great amount of work involved. In fact, a plank is really a labor-saving device because it saves so many serving dishes and simplifies serving.

Fish is particularly attractive served "planked" during the summer months. Salmon steaks with spinach timbales makes an appetizing picture. Delightful color contrasts can be worked out with other varieties of fish and vegetables with inviting results.

Since recent discoveries have put salmon in an enviable place among fish and spinach has long been regarded with high favor, the food value of the combination is unusually great. The foods are both seasonal during the early summer and are inexpensive and nourishing.

While the use of a plank is not imperative, it is a convenience and tends to keep foods hot. If a plank is not used, the fish can be broiled and served on a platter surrounded with the vegetables. Crisp parsley and lemon wedges add an extra touch of color when the dish is served.

Use care not to overcrowd a plank. The temptation to use a variety of vegetables is apt to befall one, but a too copious arrangement makes serving difficult at the table.

The following recipe is for salmon, but any variety of fish can be used—small boned fresh water and deep-sea fish as well as deep-sea fish cut in steaks and fillets.

PLANKED SALMON

Two slices salmon, 3 hard cooked eggs, 1 cup white sauce, ½ lemon.

Brush both sides of salmon with olive oil and brown evenly on both sides. Then remove to hot oiled plank placing one steak on plank. Sprinkle with lemon juice and cover with a layer of eggs cut in slices and moistened with white sauce. Cover with second slice of salmon and sprinkle with lemon juice. Surround with vegetables and put into a hot oven for five or ten minutes to make very hot. Garnish with sprigs of parsley and wedges of lemon and serve.

SPINACH TIMBALES

Spinach timbales will be good with a planked steak, planked ham and broiled chicken as well as fish.

Two pounds spinach, 1 teaspoon salt, ½ teaspoon sugar, ⅛ teaspoon pepper, 2 tablespoons lemon juice, yolks 3 eggs.

Wash spinach through many waters and remove coarse stalks and stems. Cook in water which clings to leaves. Let water cook away as much as possible without burning. Drain and chop very fine. Season with lemon juice, sugar, salt and pepper and add egg yolks well beaten. Turn into buttered individual molds. Place on several thicknesses of paper in a pan of hot water and bake in oven for twenty minutes. Unmold and serve.

Border plank with a piping of mashed potatoes or alternate the timbales with mounds of potato marbles.

Serve Hollandaise sauce in a separate dish for the timbales.

Buttered baby beets may be included with the vegetables on the plank if a salad is not wanted.

Serve a fruit dessert such as an ice or sherbet or a compote.

TO-MORROW'S MENU

Breakfast—Fresh apricots, cereal, cream, French toast, maple syrup, milk, coffee.

Luncheon—Jellied cottage cheese salad, hot buttered rolls, peach cobbler with cream, grape juice.

Dinner—Planked white fish with border of spinach timbales, buttered baby beets and mashed potato, cabbage and celery salad in onion and pepper cups, cherry ice, milk, coffee.

SEND YOUR

Dinner Jackets

TO

NEW METHOD LAUNDRIES LTD. PHONE G. 8166.

Odd Stunts Brought First Movie Chance

By ROBERT GRANDON

I have been over listening to Frank Schwal laugh . . . Frank's a newcomer to the screen . . . so new, in fact, that you haven't seen him as yet . . . but you'll be seeing him . . . and hearing him, too, before very long.

It was his laugh gave Frank his chance, which shows you that the speakies are an improvement over the silent films of yore . . . George (Big Boy) Bancroft got his running start in "The Pony Express," in which he emitted raucous laughter every time he shot a victim. George was a villain then, and his laugh attracted attention. But the silents never recorded it . . . Had it been audible, how much sooner might have been his stardom?

Clive Brooks got his first chance in the English films because he could blow perfect smoke rings . . . Jack (Wisecracker) Oakie attracted attention by his card tricks and Fredric March by his fencing . . . Roscoe Ates broke in on his stutter and Ben Turpin on his cockeye.

Water has played its part . . . Dick Arlen got his first chance in "Old Ironsides" when he was pushed into the ocean. Dick could swim . . . Constance Cummings won through her ability to ride an aquaplane and smile, as did Carole Lombard.

Norma Shearer was picked from a bunch of extras when her sneeze attracted attention . . . and Marlene Dietrich . . . well, Marlene had two good reasons for her success . . . and still has.

Would you like to know some interesting facts about Clark Gable? If so write Robert Grandon in care of this paper requesting the leaflet on Clark Gable. Enclose a stamped addressed envelope.

ROSE FREAK

Trenton, Ont., Aug. 22.—A rose with the stem growing through the middle of the flower is a horticultural freak owned by Harold White of Trenton, Ontario.

Your Baby and Mine

By MYRTLE MEYER ELDRED

HOT WEATHER DISRUPTS GOOD SLEEPING HABITS

There is such a universal complaint of baby's poor sleeping habits this warm weather that I thing we may put some of the blame on the season. One mother says her baby has not slept well since he had chicken pox six weeks ago. Another thinks her baby won't sleep at night because he slept in a large-sized bed when visiting his grandmother. Mrs. L. H. W's letter is pretty typical of these other two. There is nothing obviously wrong, therefore nothing much to change.

WON'T SLEEP

"I wonder if you can help me?" she asks. "I have a little boy just one year old. For the past few months he has not been sleeping well. He has been in the habit of taking two naps a day. This past week I kept him awake until noon and gave him only one nap. He sleeps about one-half hour and is then wide awake. He wakes up several times at night. He refuses anything to eat, but drinks a little water, fusses a little, and goes to sleep. Here is his diet; is there anything wrong with it?

"Breakfast of orange juice, small dish of cereal, and cup of milk. Lunch of a cooked vegetable, an egg yolk, occasionally potatoes and some simple dessert and milk. Supper of cereal, fruit and milk. He is a strong healthy baby, walked at ten months and has eight teeth. This bad sleeping habit is his one fault."

CONTINUE NAP

Continue the one-nap-a-day habit. It is fitted naturally to a three-meal-a-day schedule. Is his sleeping-room exceptionally warm? Is he dressed in diaper alone when put to bed day or night? A cool sponge bath before bedtime, might be helpful. Forego any rough or exciting play at bedtime, but just let him play as quietly as possible. If he learns to sleep from 12.30 to 3 p.m. then advance his bedtime to 6.30 or 7 p.m. It is possible he will sleep better at night.

Try to ignore his crying at night unless he continues it too long. Then go to him, turn him over, change him if necessary, offer a drink of water, but never any food. His daytime rations are excellent, and one cannot always immediately determine the reason for baby's temporary wakefulness.

EXPECT TOO MUCH

Some mothers have trouble because they are expecting the same sleeping habits of the one-year-old as of the infant, or of the two-year-old as of the one-year-old child. Sleeping habits change with age. I have leaflets on "Reasons for Wakefulness" and "How Many Hours Should Baby Sleep?" which may help a mother to decide whether there is a real reason for baby's wakefulness, or whether she is forcing him to sleep more than is necessary in daytime and thus courting a restless sleep at night. I suggest that mothers write for these two leaflets, enclosing a self-addressed, stamped envelope with their requests, if they are having difficulties with this particular habit.

Midway Vows B.C.'s Premier Was Tacoma Boy

Operators of concessions at the Willows Exhibition yesterday evening expressed no surprise that Premier Tolmie, when opening the fair yesterday afternoon, had advised all Victorians to ride long and often on the merry-go-round and to spend money freely at the Midway booths.

"That feller Tolmie is one of us Americans. Yeah, he's a good scout. He has a home in Tacoma. Yessir, the folk there are right proud of that boy makin' good and gettin' to run this here country," pronounced the genial oetler of the wooden horses.

Gentle intimation that the genial Dr. Tolmie was a native son of Victoria stirred the Midway to its depths. The oetler of wooden horses restrained his wrath and suppressed an urge to shout the circus man's war cry of "Hey, Rube."

With a smile that verged on the expression of wartime in the trenches he shouted, "Hey, c'mere, Bill. This gent says the feller they got for governor here don't come from Tacoma. You tell'm, Bill, youse been in his house at Tacoma."

And Bill dutifully backed up his mate. "Yeah, he was born there; I've seen his house there. But I tell you what, you fellers this side the line may not know that this governor of yours is one of us, but we got in the same jam a few years ago. We know now that this here feller Hoover is a Britisher you slipped over on us. So that more or less squares matters."

VIEWS DIFFER ON NEW TREATY

Ontario Orangemen Voice Opinions on Canada-Irish Free State Trade Pact

Canadian Press

Toronto, Aug. 23.—Criticism of Canada's action in signing a trade treaty with the Irish Free State is expressed by prominent Orangemen here.

"The mere fact that the Federal Government has entered into a trade agreement with the Irish Free State, after the United Kingdom refused to make any such agreement, indicates to my mind that the strong imperial tie, which binds together all the countries as integral portions of the British Empire, is in danger of becoming thin. I do not think Canada has anyright to enter into an arrangement which the British government refuses to make," said Rev. F. C. Ward Whate, grand chaplain of the Orange Grand Lodge of British North American.

R. Harry Small, chairman of the Orange lodge county legislation committee, and Benjamin Kirk, agreed in the opinion that the Irish Free State should not be recognized in trade treaties until the Free State government accepted the oath of allegiance.

A. A. Gray disagreed with his Orange brethren and said that since the Free State had been admitted to the conference, it was entitled to consideration.

Provincial government and municipal authorities in Alberta are allied in a war upon weeds.

Uncle Ray's Corner

Exploring the Solar System

II.—NEPTUNE AND URANUS

Now we are on our way back toward the sun. Every second our trusty rocket ship hurls us thousands of miles through space.

Neptune, Uranus and the earth compared

At length we approach within a few million miles of Neptune. Until two years ago, when Pluto was discovered, Neptune was supposed to be the farthest planet from the sun; but one scientist, Percival Lowell, said there must be another planet beyond Neptune. His belief was based on the fact that he observed Neptune "wobble" from its path around the sun.

"There must be a far planet which pulls Neptune by force of gravity," declared Lowell.

That scientist died before Pluto was found; but his glory lives after him.

As we gaze at Neptune, we plainly see a moon going around it. This is a swift-moving moon which circles the planet in five days and twenty-one hours—counting by clocks used on earth.

Neptune has a diameter of 33,000 miles. A trip "around the world" on the equator of Neptune would be more than 100,000 miles long.

The word "equator" may make you think of something hot; but there would be no warmth on Neptune's equator. The planet is so far from the sun that it receives little heat. The coldest day you have ever known would seem like a heat wave to people on Neptune—if there were any people. We may be positive that no people, at all like us, could live on that planet.

The same statement may be made about Uranus, the next planet which we visit. It is not fit for human life.

That is too bad, at least for people who like romance. There are four moons around Uranus, which should be plenty for any romantic couple. One of the moons of Uranus makes a complete trip around the planet in two and a half of the days we count on earth. Another moon makes its journey in thirteen and one-half days.

Uranus makes a trip around the sun in eighty-four years; in other words, a year on Uranus is equal to eighty-four years on earth. The year of the planet Neptune lasts almost 165 of the earth's years.

(Place in "Science" section of your scrapbook.)

To-morrow—The Planet with rings.

Riddles, puzzles, jokes, tricks are included in the new FUNMAKER leaflet offered free by Uncle Ray. Write him in care of this paper and ask for it. Be sure to enclose a stamped return envelope.

Uncle Ray

(Copyright, 1932, Publishers Syndicate)

Horse Bites Qualicum Woman

Special to The Times

Qualicum Beach, Aug. 23.—Mrs. A. Foxon, of Qualicum Beach, was badly bitten last week by a horse owned by J. W. Mackenzie. She is recovering after suffering much pain.

AUNT HET

BY ROBERT QUILLEN

"I didn't really have time to go to the funeral, but I'd been wantin' a good cry for a week an' couldn't get started."

(Copyright 1932 Publishers Syndicate)

"Son,—I'm Sending you to Sprott-Shaw

...NOW, more than ever before, the RIGHT TRAINING pays!"

"You have brains, my boy; you have character and determination. But you need more than that. You need training—SPECIALIZED TRAINING.

"What better could you do with your time right now than to prepare for the future? Depressions never last forever, history has shown. Business and industry will soon recover. And then YOUR chance will come.

"Make sure that you are in a position to grasp the opportunities that will come your way. Train and you will succeed."

Mr. Parent!---Give YOUR boy HIS Chance!

Send him to Sprott-Shaw for the specialized training that will equip him properly for the battle of life. Come in to-morrow and talk it over with us.

Pupils Enrolled Any Day. Courses Start Mondays

Phone E 7184 for Prospectus

COURSES

STENOGRAPHY
COMMERCIAL
COMPLETE BUSINESS COURSE
BUSINESS ADMINISTRATION
SECRETARIAL
HIGHER ACCOUNTING
RADIOTELEGRAPHY

CIVIL SERVICE
COLLEGIATE COURSE
PREPARATORY COURSE
(General Elementary Education)
PRIVATE TUITION AND SPECIAL COACHING

SPROTT-SHAW BUSINESS SCHOOLS

CUTICURA SOAP
Used in Every Country in the World for More than Three Generations
FROZEN NORTH TO SUNNY SOUTH

for LOVE or MONEY

by H.W. CORLEY

©1932 BY NEA SERVICE INC.

Now after three years Steve was back, a man of affairs. A partner, in fact, in a prosperous business in Brazil. He wanted to show the folks and he wanted to show Mona.

As he drove north Steve reflected that he wanted to take Mona to the swanky supper club he had found last evening.

She was a knockout but maybe she didn't have the things to wear. Not that he would mind—but she would. He had been away from civilization for three years but he knew women. It was no cinch these days for a girl to support herself, let alone her family. That good for nothing brother of Mona's—

Steve himself had bushels of money. Why not send her a gown just to wear that evening?

It did not occur to him that Mona's code might fail to include the acceptance of gowns sent to her by men friends, however well intended such a gift might be.

Steve closed his eyes and thought—as he had often thought—of Mona in a costume really befitting her beauty. That graceful figure, that hair, that creamy skin, the gray-green eyes, the wistfulness of Mona's smile, strangely at variance with its setting—

Steve laughed aloud as an idea occured to him. Go to Pilgrim's and make old Pilgrim dress Mona up!

"They don't have anything too good for her, at that," Steve told himself.

Two hours consultation with Henri at Pilgrim's did much to deplete Steve's ideas as well as his bank roll.

He slipped five dollars to the model displaying the gown because her coloring approached Mona's and because she had shown untiring patience. The messenger boy got another five to insure prompt delivery.

Then Steve dropped into a florists, left an order and took his way to his mother's for a nap.

On the way up he recalled the proposed visit to tht hospital. That necessitated other purchases and when a dressing gown, a steamer basket of fruit and some tobacco had been added he nosed the car at last toward the little Third Avenue flat.

Maybe Mona wouldn't like his buying all these things. That idea suddenly occurred to Steve. He dashed for a telephone and only by a series of threats did he get the magnificent Henri on the wire.

"Say," Steve said wildly, "slip a note in that box, will you? Something to the effect that I'm only lending the stuff. She might not take it otherwise, see? Fix it up, you know how. And sign it 'Steve'."

"Ze box for Mees Moran? She has gone already," Henri waved an apologetic hand unseen over the phone.

"You are a liar," Steve told him cheerfully. "If it has, then get it back. I want that note enclosed."

"Yes Sair."

Marveling at the innocence of the gentleman—an innocence already perceived and exploited when the bill was presented—Henri did as he was bid.

Henri's acquaintance with young ladies had not included those who required an apology for sending around ermine wraps and Patou gowns.

Well, well, perhaps the innocent young gentleman knew best.

CHAPTER V

Climbing the stairs after her visit to the hospital, Mona's step was lighter and brisker than it had been for a long while.

Dad had seemed better, more cheerful than he had been for weeks. The doctors were encouraging. Somewhere in science there had been a discovery. They did not hold out a definite hope but maybe when he was stronger—at any rate, they assured Mona that he was not losing ground.

Steve had dashed in for a moment before he left Mona with her father and added a definite ray of cheer to the sick room.

Mr. Moran had welcomed the fruit and the tobacco—"My old brand, Stevey boy!" He made light of the three intervening years. If there had been gossip concerning them "Dad" Moran had ignored it.

Steve was to come for Mona at 7.30. He had gone home to dress. It occurred to the girl sharply that she would prefer to stay at home to reflect on this glorious news concerning her father.

Or was it news? She told herself that doctors might say anything when you needed cheering. Half the time they didn't really know themselves.

Suddenly Mona stopped in dismay. If Steve were dressing it meant she must wear formal evening clothes, too. And she had nothing to wear—nothing! Her old black satin had done service for a year. Usually when she accompanied Lottie to parties the other girl would insist on loaning Mona a dress so that lack of a costume would not be sufficient excuse for declining the invitation. Lottie, working as a model, was able to pick up many a gown at a bargain. Her supply was unlimited.

But Mona could hardly borrow from Lottie to-night after turning down definitely Lottie's invitation for the evening.

No, the black dress would have to do. Then she recalled that she had sent the dress to Alice, ostensibly to be darned as only Alice could do it, actually so that Alice could go to the Elks' ball.

Well, either Mona would go as she was or not at all. Steve would have to understand that.

Mrs. Moran opened the door and let Mona into the little flat redolent with frying pork chops and warmth. Ma was expansive with innocent gossip. Mrs. Casey had been over during the afternoon. Mary was going with a fellow who kept books at her office, the tall one they had seen coming out of the motion picture show. Genevieve was taking tap dancing and would teach Kitty. Alice had phoned. She was well and would run down some afternoon soon to bring Min's dress, all darned, back with her.

* * *

The run from 245th street sounded more casual than it would turn out to be, Mona knew. The dress, more likely, would remain in Alice's possession until Mona herself could go for it.

Well, it didn't matter. Poor Alice—she had little enough to look forward to.

"And your dress came back from the cleaner's. Or maybe it was your suit or whatever you were after sending. I didn't open it. I was at the telephone. Bud won't be back for supper. He's working to-night—" Ma's soothing voice trailed on.

So Bud had landed that job! It brought dad's treatment nearer if Bud would work and stay home and help run the household.

The suit from the cleaner's? Mona didn't recall sending anything this week.

The sight awaiting her in the dreary little bedroom occupied by herself and Kitty made Mona blink. Lucky that ma hadn't opened it! As ma would have expressed it, the contents would have given her a good faint for herself.

Cleaner's indeed! The box was from Pilgrim's. Mona would have known that smart lavender container anywhere. A huge lavender box, crisscrossed with darker lavender ribbons. A box spelling luxury, mystery, perfection.

"It's a mistake," stammered Mona to herself, fumbling for the tag.

But there was no mistake about the box. The inscription said plainly, "Miss Minnie Moran, East Sixty-seventh Street."

There was no other Moran at this address. Even if there had been Pilgrim's would hardly have been her emporium.

* * *

Perhaps Lottie had picked up a bargain for her, though that was unlikely. The models did not send their furtive purchases out in expensive firm's boxes!

"Flowers came from that scamp, no doubt, who bought the oranges," ma was saying good humoredly. "I put them in the ice box. A nice handful, says I, to take up to the old man!"

Dazed, unhearing, Mona lifted the cover of the box. On top of the silken tissues lay a square lavender note addressed in a hand which after all these months Mona was to recognize at Henri's.

"Desr Miss Moran," the note began, "please accept these trifling appointments in the spirit in which they are offered. When I ask a young lady to play a part even for an evening, like all good stage managers, I insist in selecting the wardrobe as well as itr setting.

"For both must do justice to the leading lady. Steve."

Steve indeed! Henri had written that note but Steve had put him up to it.

Mona lifted the greyish green chiffon gown from its wrappings and held it before her. Smooth was the right word. Her practiced eye had already poured herself into the frock. She could see the line which brought her back into full view to the waistline, trailed the unevenly cut straps over her shoulders and the front neckline close to the collar bone. Few women could wear that line—and Mona was one of the few.

The gown swirled and draped about the slender hips in the famous Patou line. Midway on the left thigh it formed a cup, to balance the fold on the opposite shoulder. It ended in the region of her heels, in foamy chiffon, shading to white.

There was a gossamer combination, cobweb hose, and slippers of silver. They had cost—dear Heaven! the entire outfit was worth untold sums!

* * *

Mona caught her breath and lifted the last fold of tissue. She caught it and grew paler. There lay a coat of ermine, against which her hair would gleam like a flower shaped in bronze.

She grew weak at the knees. At last she would be dressed as she had longed, as every woman longs to be gowned.

But, of course, she couldn't take all this from Steve! He meant it well enough. Mona was certain of that. But she couldn't take it, even for a single evening. She would have to tell him when he came.

Hanging the gorgeous gown and wrap where she could see them, Mona lay down on the bed.

The ice man's grandson—the bad boy of the Sixties. The Mrs. Callahans and Mrs. Caseys would have much to dwell upon if they could glimpse the contents of that box and the note. Mona smiled faintly at the thought.

She couldn't take such gifts. Not even for an evening. She simply couldn't. Well, maybe—why not? Just for to-night! That was all he was offering it for—and it was Steve, her old friend, Steve. He wanted to be proud of her.

Rising resolutely from the bed, Mona searched for her purse for a coin.

Heads would be yes and tails no, she decided. She flipped the coin. Twice out of three times. Heads. Tails. Ah, yes, heads!

She'd wear the gown.

She threw herself on the bed again, the tumult of indecision ended. Such is our emotional mechanism that before 7.30 had arrived, simultaneously with her escort, Mona had made herself firmly believe that she was wearing the gown for him alone.

She was wrong there—or at least a trifle wrong. Anyone who looked as lovely as Mona as she sped down the stairs to meet Steve before the Callahans and Caseys could see him, was doing a more universal service. The world and the half world, too, was to gaze on Mona and feel well repaid for the optical exertion.

(To be continued).

PROGRAMMES TO FEATURE CITY

Radio station KOMO in Seattle will release a programme on Wednesday evening at 6.30 o'clock in the interests of Victoria and Vancouver Island. The purpose of the programme is to send people to Victoria For Labor Day and the racing season. Musical numbers on the programme include "The Maple Leaf Forever," "Pomp and Circumstance" by Elgar and "Tally-ho Gallop" by Bernstein. The programme will be given by an orchestra of nine pieces under the direction of Lloyd Solberg.

On Wednesday morning Herbert Anscomb, president of the Victoria and Island Publicity Bureau, will give an address over station KGW, Portland. The programme, which is scheduled for 11 o'clock, will be devoted to the advantages and scenery to be found in and around Victoria.

BEDTIME STORY

Uncle Wiggily's Yellow Bowl

(By HOWARD R. GARIS)

Uncle Wiggily was twinkling his pink nose and wondering. He was wondering what he could use to make a bath for the robin birds. As I told you in the story last night, the rabbit gentleman saw a mother robin and her little birds bathing in some water left by the rain in a hollow stump.

But this water was all splattered away before more than half the robins had had their bath. So Uncle Wiggily had promised to make them a better bird bath and to bring water to fill it. He was on his way now, back to his bungalow to do this.

"I suppose I could take an old tin can and fill that with water," said the rabbit gentleman to himself as he hopped along. "That would be a bird bath but not a very stylish one. I think a bird bath should be pretty and artistic, set under an arbor of roses or beneath an oak tree or something like that. The old stump where the moter robin and her little birds were splashing, as long as any water was left, made a pretty bath, but the water, I think, must have leaked away down inside the old, rotten, hollow stump. I must get them something that will hold the water better."

Thus thinking, Uncle Wiggily hopped into the kitchen of his bungalow where, a short time before, he had left some heads of lettuce from his garden. His wife had asked him to bring them in. The lettuce was still on the table and nearby was a large yellow bowl.

"Did he bring the bird bath"

"Oh, ho!" exclaimed the rabbit gentleman. "That yellow bowl will be just what I want for the bird bath. I'll take it back to the woods, set it in the hole in the stump, fill it with water and the mother robin and her little children can splash as much as they please."

No sooner said than done! Tucking the yellow bowl under one paw, in the other Uncle Wiggily carried a tin pail of water. He had found the pail outside the bungalow back door. Back to the woods hopped the rabbit gentleman with things for making the bird bath.

"Oh, here comes Uncle Wiggily! Here he comes!" called Flitter, one of the robin children. He was perched on a high bush looking down the path.

"Did he bring the bird bath?" asked Chirper.

"He has a yellow bowl and a pail of water," said Flitter.

"Then that's the bird bath," sang Mrs. Robin. "You must thank Uncle Wiggily for his kindness."

Soon the bowl was set in the hollow of the old stump. Mr. Longears poured water in the bowl and then the little robbins took turns having a bath. The rabbit watched them, laughing and twinkling his pink nose and pouring in more water from the tin pail as fast as it was splashed out of the yellow bowl by the robin birds, who delighted in scattering the drops all around like rain.

"This is very kind of you," said the robin mother to the rabbit. "I don't know what we should have done for baths this hot day, Uncle Wiggily, if you had not brought this bowl. It is very beautiful. Where did you get it?"

"Off my kitchen table," said Mr. Longears. "I guess it's an old one my wife or Nurse Jane didn't want any more. Well, I'm glad you have a bird bath, Mrs. Robin. Now I guess I'd better hop home. My wife may want me to go to the store."

When Uncle Wiggily neared his bungalow he heard much talking inside the hollow stump. He heard his wife say:

"But, Janie, where can it have gone? I left it right here on the table by the lettuce."

"I didn't take it, Mrs. Longears," said Nurse Jane.

"But who did?" asked the rabbit lady.

"Who took what?" Uncle Wiggily wanted to know as he hopped into the kitchen, twinkling his pink nose.

"My beautiful, yellow salad bowl!" exclaimed his wife. "I am going to have company. You gave me some lettuce for my salad. I was going to mix it in my lovely yellow bowl, but when I left the kitchen for a moment and came back my bowl was gone. Oh, who took it?"

"I took it to make a bird bath," said Uncle Wiggily, who always told the truth. "I didn't know it was a salad bowl. It's a bird bath now but I'll go take it away from the robins."

"No! No!" said his wife, laughing. "As long as the robins have it for a bird bath let it go. I'll mix my salad in another bowl." This she did, but she and Nurse Jane could not help laughing at Mr. Longears.

"Oh, Wiggy! You are so funny!" laughed his wife. But everything came out all right, and if the postman will bring a red hat for the head of the stairs I'll tell you next about Uncle Wiggily's shower bath.

Marx States Jewelry Stolen

Los Angeles, Aug. 23—Zeppo Marx, one of the four funny Marx brothers of screen and stage, reported to the sheriff's office his Hollywood apartment had been burglarized of jewelry valued at $37,600. Marx said the loss was discovered when he and Mrs. Marx returned from their beach cottage.

HER HAND FELT DEAD

Helpless With Rheumatism

At one time she thought she would lose the use of her right hand. But "a blessing"—in the form of Kruschen Salts—put her right again.

"I was sure in a bad state," she writes, "In fact, I could not do my housework. I was so bad with rheumatism in my arms and hands. I could not sleep at nights, and had to get up and heat water to ease my pain and numbness. I took all kinds of medicines. I rubbed it and plastered it—but it was still there. I thought I would lose the use of my right hand. I could not hold anything, nor could I sew a button on. My arm would go dead. I was advised to try Kruschen, and inside of three weeks I found such a change. I have kept on taking it, and am so thankful for the blessings I have received in Kruschen. Now I sleep all night—thanks to Kruschen's help and relief." —(Mrs.) J. H.

The six salts in Kruschen stimulate the liver and kidneys to healthy, regular action; assist them to get rid of the excess uric acid which is the cause of all rheumatic suffering. When poisonous uric acid goes—with its deposits of needle-pointed crystals—there's no doubt about those aches and pains going too! (Advt.)

On the Air

CFCT, VICTORIA
This Evening
6.00—Modern melodies.
6.30—The Sunset Hour.
7.30—Moments musical.
9.30—Recital.
9.45—Winchester Organ of Romance.

KVI, TACOMA
This Evening
5.30—Howard Davis.
5.45—Hart Smith's Orchestra.
6.00—Music That Satisfies.
6.15—Violin and piano recital.
6.30—Political Forum.
6.45—Isham Jones and his orchestra.
7.00—Columbia Symphony Orchestra.
7.30—Chandu, the Magician.
7.45—Freddie Martin's Orchestra.
8.00—Harold Stern's Orchestra.
8.15—Eddie Coy.
8.30—Guy Arnheim and his orchestra.
9.00—Financial talk.
9.05—Harold Coulman, pianist moderne.
9.30—Jubilee from Seattle.
10.15—Crazy Cowboys.
10.30—Dr. Kenyon.
10.45—Midnight Boat.
11.00—Programme from KOIN.

To-morrow Morning
6.30—Farm flashes.
6.45—Crazy quartette.
7.00—Dr. Kenyon's Church of the Air.
7.30—Organ revelne.
8.00—Shell Happytime.
8.30—Columbia revue.
8.45—The Modern Shopper.
9.00—George Hall & Hotel Taft Orchestra.
9.15—Recordings.
9.30—Betty Crocker.
9.45—Soroptimist Club Luncheon.
10.00—Columbia Artist Recital.
10.30—Elizabeth Barthen.
10.45—Columbia Salon Orchestra.
11.15—Madame Bene Forges Cutler.
11.45—Interlude.
11.50—Promenade Concert from London.

To-morrow Afternoon
12.20—The Captivators.
12.30—Dancing by the Sea.
1.00—Bill Schaub's "Going to Press."
1.15—Kathryn Parson—"Girl o' Yesterday.
1.30—Between the Bookends.
1.45—Jack Brooks and Westphal's Orchestra.
2.00—Happytime with Irene Beasley.
2.15—Happy-go-lucky Hour.
3.00—Feminine Fancies.
4.00—Edwin C. Hill—Human Side of the News.
4.15—Ted Nichols and his orchestra.
4.30—Joe Lenio, guitarist.
4.45—The Songsmiths.

KOMO, SEATTLE
This Evening
5.30—Ed Wynn and his Texaco Fire-chief Band.
6.00—The Lucky Strike Dance Hour.
7.00—Amos 'n' Andy.
7.15—Memory Lane.
7.45—Famous Foods Parade.
8.00—Dr. C. C. Tillin talk.
8.05—Paul Whiteman's Chieftains.
8.45—John and Ned.
9.00—Fisher's Blend Hour.
9.30—The Story Teller.
10.00—Richfield News Flashes.
10.15—U.S. Weather Bureau reports.
10.16—Vic Meyer's music from the Trianon Ballroom.
11.15—Hotel St. Francis Dance Orchestra.
11.30—Hotel Mark Hopkins Orchestra.

To-morrow Morning
6.55—Inspirational services.
7.00—Hymns and Hymns, the Tuneful Two.
7.30—United States Army Band.
8.00—Johnny Marvin, tenor.
8.15—Little Orphan Annie.
8.30—On Wings of Song.
9.00—Harold Stokes's Orchestra.
9.15—Prudence Penny.
9.30—Buckaroos.
9.45—Pair of Pianos.
10.15—Entertainers.
10.30—Woman's Magazine of the Air.
11.30—Dr. C. C. Tillin talk.
11.35—Organ concert.
11.45—Club Minutes.
12.00—Concert Pianists' Album.

To-morrow Afternoon
12.13—Grain reports.
12.15—Western Farm and Home Hour.
1.00—The Home Towners.
1.30—Little Colleen.
1.45—General Electric Circle.
2.00—The Vagabonds.
3.00—The Tuneful Two.
3.15—The Royal Vagabonds.
3.30—Stebbins Boys.
3.45—News of the Air.
4.00—Talk under auspices of American Taxpayers' League.
4.15—Basso solos.
4.30—Pirate Gold.

KJR, SEATTLE
This Evening
5.15—Steamboat Bill.
5.30—The Singing Lady.
5.45—Dixie Memories.
6.00—Musical Capers.
6.45—Sohl-Lundberg and Reed.
7.00—Tom Mitchell—pianologues.
7.15—Cesare Sodero and orchestra.
7.30—News Edition of the Air.
7.45—Cesare Sodero and Orchestra.
8.00—Crosscuts from the Lof the Day.
8.30—Mona Lowe—popular songs.
9.00—Around the Town with Lloyd Spencer.
9.15—Eb 'n' Zeb.
9.30—Lakeside Dance Orchestra.
10.00—Melody Train.
10.30—"Hello Buddies."
11.00—Carol Lofner and Bal Tabarin Orchestra.
11.30—Organ concert.

To-morrow Morning
7.00—Chet and Mabel.
7.04—Produce quotations.
7.14—Vocal solos.
7.17—Farm flashes.
7.27—Rhythm Aces.
7.33—Sport news.
7.45—Rhythm Aces.
8.00—Financial service.
8.15—Crosscuts from the Log of the Day.
9.15—String-wood ensemble.
10.00—Mardi Gras.
10.30—The Syncopators.
10.45—Smackout.
11.00—Blue Streaks Orchestra.
11.30—Julia Hayes.
11.45—Rhythmic Serenade.
12.00—Midweek Musicale.

To-morrow Afternoon
12.15—Tom and Dud.
12.30—Rhythm Vendors.
1.00—Jingle Joe.
1.15—Swanee Serenaders.
1.30—Beauballadeer.
1.45—Schirmer and Schmitt.
2.00—Waldorf-Astoria Orchestra.
2.30—Drifting and Dreaming.
2.45—Donald Novis and orchestra.
3.00—The Easy Chair.
3.10—The Cavaliers.
3.35—The World Bookman.
4.00—Lost and Found.
4.05—Sunset Serenaders.
5.00—Footlight Fantasies.
5.15—Steamboat Bill.

DR J. D. KELLOGG'S ASTHMA REMEDY
A SAFE AND EFFICIENT RELIEF FOR ASTHMA AND HAY FEVER. IT IS COMPOSED OF HERBS WHICH, WHEN BURNED AND THE FUMES INHALED ACTS PROMPTLY, ALLAYING ALL IRRITATION. A TRIAL WILL CONVINCE.

OUT OUR WAY —By WILLIAMS

A SMALL FAVOR.

Hudson's Bay Company.
INCORPORATED 2ND MAY 1670.

SHOP AT THE "BAY"
Profit By These ½-day Specials

1,000 Yds. Striped Flannelettes 15c
Even texture, soft nappy surface; large variety of designs; 31 inches wide. THE LOWEST PRICE IN MANY YEARS. Wednesday a.m., a yard .....
—Main Floor, HBC

Half-day Specials in Our Beauty Parlor
Marcel ..... 50¢
Finger Wave .... 50¢
Water Wave .... 50¢
We Sell and Apply Notox
—Mezzanine Floor, HBC

HBC GROCETERIA CARRY—SAVE
Specials That Will Insure a Busy Four Hours on Wednesday
Lynn Valley Peaches, lovely flavor; 2 tins for ..... 25¢ (Limit 4 tins to a customer)
HBC No. 1 Ceylon Pekoe, per lb., at ..... 25¢
BUTTER 9 to 10 a.m. Only Imperial Choicest Creamery, favorite and best; 3 lbs. for 59c
Horseshoe Salmon, 2 tins for 25¢ (Limit 4 tins to a customer)
Economy Fresh Coffee, per lb., at ..... 25¢
Choice Green Beans, 2 tins 25¢
Pearl Naptha Soap, 9 bars 25¢
3 pkts. Canada Corn Starch, 25¢
2 tins Mac's Best Small Peas, 25¢
1 carton Fairy-light Cake Flour for ..... 25¢ (With coupon for recipe contest)
2 tins Libby's Corned Beef, 25¢
Orange Marmalade (large 2½-lb.) jar ..... 25¢ (Limit 2 jars to a customer)
5 tins Kipper Snacks for .. 25¢
—Quality Food Market, —Lower Main Floor, HBC

HBC SERVICE GROCERIES Phone E7111
It Pays to Buy Quality at These Low Prices
No. 1 SPECIAL 1 5-lb. tin HBC Gold Medal Malt, light or dark; 3 lbs. Demarara Sugar, 1 large pkt. Dominion Hops and 2-oz. Sheet Gelatine for 97c
BAKERY SPECIALS
Oxford Cakes, each 19c
Pineapple Cream Tarts, per dozen, for 40c
Cinnamon Buns, per dozen 25c
No. 2 SPECIAL 3 tins Aylmer Soups, assorted, and 3 tins Royal City Pork and Beans 50c
Finest B.C. Granulated Sugar (standard price)—
100-lb. sack $5.20
20 lbs. $1.10
10 lbs. 58c
No. 3 SPECIAL 1 large 2½ tin Australian Peaches and 2 tins V. C. Sliced Pineapple 50c
CANDY SPECIAL
Fruit Jellies, special, per lb. ... 30c
Tea and Coffee, HBC Special Blend, per lb. 29c
6 lbs. for $1.15
No. 4 SPECIAL 1 dozen Extra Eggs and 1 lb. Sliced Ayrshire Ham or Roll, for 50c
Back Bacon, sliced, per lb. ... 24c
Pure Refined Lard, 3 lbs. for .. 30c
Ontario Mild Cheese, per lb. .. 19c
No. 5 SPECIAL 2 lbs. Sliced Side Bacon and 1 lb. Creamery Butter for 50c
Ingersoll Spready Cheese, 2 pkts. for 25c
Sliced Baked Ham, per lb. 38c
Sliced Corned Beef, per lb. 18c
Sliced Lunch Tongue, per lb. ... 36c
No. 6 SPECIAL 2 lbs. Pure Pork Sausage and ½-lb. Sliced Cooked Ham for 50c
Pickling Pears, 4 lbs. for 15c
Crabapples, 6 lbs. for 25c
Corn, per dozen 30c
Potatoes, 20 lbs. for 25c
No. 7 SPECIAL 2 lbs. Tomatoes, 2 Head Lettuce and 1 jar Best Foods Mayonnaise 42c
Fresh Plums, 3 lbs. for 25c
Sunkist Grapefruit, 6 for 25c
MORNING SPECIAL 9 to 12 ONLY Juicy Sunkist Oranges Each ..... 1c for 60 ..... 50c

HBC QualityMeats
Half-day Specials in
Mild Cured Corned Beef, 3 lbs. for ..... 25¢
Lamb Stew, 3 lbs. for ..... 25¢
Veal Stew, 3 lbs. for ..... 25¢
Half Shins of Beef, per lb., 5¢
Lean Stew Beef, per lb. ... 10¢
Minced Steak, per lb. ..... 10¢
Thick Pot Roast, per lb. ... 10¢
Round Shoulder, 3 lbs. for 25¢
MEAT LOAF SPECIAL 3 lbs. Fresh Minced Beef and Pork for 35c
—Quality Food Market, —Lower Main Floor, HBC

200 Women's Rayon Bloomers
In pastel shades. Small medium and large sizes. Per pair 29c

120 Girls' Print Frocks and Pantie Dresses
Sizes for 2 to 6 and 8 to 14 years 59c

Girls' Broadcloth Blouses
Fine white cotton Broadcloth School Blouse with Peter Pan or polo collar. Sizes 6 to 16 years 98c

De Lustred Art Silk Hose
Sizes 8½ to 10. In good colors. Dull finished. Ordinarily 35c, per pair 25c

Girls' Broadcloth Bloomers
In white, pink and black. Sizes for 2 to 14 years. Per pair 29c

Girls' and Women's Broadcloth Slips
With built-up strap or opera top. All sizes up to 44 ..... 59c

300 Daytime Frocks
Clearing Price Wednesday a.m. 79c
Another active morning selling is represented in this special group of dainty Voile and Print Frocks in sleeveless and half-sleeved styles. All sizes in the lot, 16 to 44.
—Second Floor, HBC

Back-lacing Corsets
Of plain coutil, with low or medium top. Special 1.00

Step-in Girdles
Of good quality elastic. Length 12 inches. Price 1.00

Madras Curtains Ready to Hang
In several pleasing designs. A fabric that drapes beautifully and launders easily. 36 inches wide, 2¼ yards long. Outstanding value—less than cost of materials. A pair 98c

27x54-inch Heavy Jute Velvet Rugs
Extra smart designs and colorings; fringed ends. Wonderful wearing quality. A Rug worth twice the price. Each 1.59

White Flannelette Blankets
Size 68x90 inches. Soft fluffy Flannelette Blankets in all white. These are unhemmed. Each 98c

Novelty Krinklette Bedspreads
Size for single, three-quarter and double beds. Stripes in rose, blue, green, gold, green and mauve. Each 1.69

55-lb. All-felt Mattress at 8.95
A most comfortable Mattress, made with layer upon layer of cotton felt—55 lbs. to the full bed-size. Well tufted and beautifully quilted and rolled edge. A very strong twill ticking. All sizes. Sale price, each 8.95
—Fourth Floor, HBC

White Turkish Towels
Approximate size 18x38 inches. Ideal for face and hand use .. 3 for 50c

Linen Crash Tablecloths
Finely textured cloths, made in Canada, size 50x50 inches, with colored borders. Each 69c

500 Yards Spun Silks
Colors include aqua, peach, pink, sand, mauve, coral, chin chin, black, natural and white. Per yard .. 39c

English Fancy China
Teacups and Saucers in dainty floral decorations. Each 25c

Pantry Step Stools
Useful as small ladders as well as stools. Special, each 89c

Vacuum Bottles
Pint size, with aluminum cup. Special, each 35c

20 Men's Suits at 11.00
It's easy to recognize that these Men's Suits were never made to sell at $11.00, but, here they are, priced at this low figure for quick selling Wednesday morning. Each model is tailored in up-to-date style; perfect fitting; from durable tweeds, in greys and brown herringbone patterns; art satin lined. Sizes 35 to 39.
—Main Floor, HBC

Alarm Clocks
Canadian made in nickel with colored cases. Special 89c

Half-day Specials in Drug Sundries
35c Kleenex, for ..... 25¢
25c Woodbury's Soaps, 3 for 69¢
60c lb. Hospital Cotton, for .. 49¢
50c Palmolive Shampoo, for 43¢
50c Parrishes' Chemical Food, for ..... 39¢
10c Baby's Own Soap, 3 for 25¢
15c lb. Epsom Salts, for ..... 9¢
2 packages Kotex, 1 Kleenex, $1.15 value, the three for 79¢
25c Listerine Antiseptic, for 23¢
25c Listerine Tooth Paste, for 23¢
2 for 45¢
$1.45 Virol, large, for $1.29
$1.25 HBC Malt and Cod Liver Oil, for ..... 98¢

Fireproof Casseroles
Two-pint size, in oval shape. Each 1.19

6-gallon Stone Crocks
For preserving, etc. With cover 2.29

Chan Floor Wax
½-lb. tin, ordinarily 40c, Special 29c
1-lb. tin, ordinarily 75c. Special 49c
—Main Floor, HBC

SECOND SECTION

Victoria Daily Times

SECOND SECTION

VICTORIA, B.C., TUESDAY, AUGUST 23, 1932

TELEPHONE CLASSIFIED ADVERTISING TO E4175 OR E4176—WE WILL CHARGE IT

Victoria Daily Times
MEMBER AUDIT BUREAU CIRCULATION

TELEPHONES
8 a.m. to 6 p.m.—Circulation..... E7522
Advertising..... E4175
E4176

CLASSIFIED ADVERTISING RATES
1½c per word per insertion.
Minimum charge 25c.
$1.25 per line per month.
Minimum charge, $2.50.

Births, $1.00 per insertion.
Marriages, $1.50 per insertion.
Deaths, $1.50 first insertion and $1.00 succeeding insertions.
Funeral notices, in Memoriam notices and Card of Thanks, $1.50 per insertion.

In computing the number of words in an advertisement, estimate groups of three or less figures as one word. Dollar marks and all abbreviations count as one word.

In estimating the number of lines in an advertisement, count five words for the first two lines and seven words for each line thereafter. This is not an absolute guide to the number of lines, much depending on the length of the individual words.

The Times will not be responsible for more than one incorrect insertion of any advertisement ordered for more than one issue. Any claim for rebate on account of errors or omissions must be made within thirty days from the date of the same, otherwise the claim will not be allowed.

Advertisers who desire it may have replies addressed to a box at The Times Office and forwarded to their private address. A charge of 10c is made for this service.

Subscribers wishing their addresses changed should notify this office, as well as the carrier. If your Times is missing, phone E7522 before 8 p.m., and a copy will be sent by special messenger.

INDEX TO CLASSIFIED ADS

The eight major groups of Classifications appear in the following order:

Announcement classifications..... 1 to 18
Employment classifications..... 19 to 24
For Sale—Wanted classifications 25 to 32
Automotive classifications..... 33 to 36
Rentals classifications..... 37 to 46
Real Estate classifications..... 47 to 54
Business Opportunities classifications..... 55
Financial classifications..... 56 to 57

BOX REPLIES AVAILABLE

Letters addressed to the following boxes are available at The Times Office on presentation of box tickets. Maximum results are obtained by advertisers who follow up replies promptly.

251, 358, 386, 401, 1215, 11983, 12009, 12157, 12203.

Announcements

BORN

CRAIG—At the Royal Jubilee Hospital, on August 20, to Mr. and Mrs. John Craig (nee Mollie Kick), 818 Anderson Avenue, a son.

DIED

HORSPOOL—On Sunday, August 21, 1932, at his home, 263 Davida Avenue, Caleb Horspool. The late Mr. Horspool was born in Leicester, England, and had resided here for the last twenty years. He leaves to mourn his loss, Mrs. Matilda Horspool; a daughter, Frances, in Australia; and two sons, Joshua in Seattle and Caleb at home.

The funeral service will be conducted by Rev. Canon Stocken at Hayward's B.C. Funeral Chapel at 3.30 on Wednesday, August 24. Interment will be at Royal Oak Burial Park.

BIANCO—There passed away suddenly on August 22, 1932, Riccardo Bianco, born in Italy forty-one years ago, and a resident of Victoria for the last twenty-one years, his late residence being 3119 Lane Street. There survive to mourn his loss, besides the widow, one daughter, Angela; one son, Robert, and two brothers, all of this city. Also one sister in Italy.

The remains are resting at Hayward's B.C. Funeral Chapel, from where the cortege will leave on Thursday morning at 8.50, proceeding to the Roman Catholic Cathedral, where Mass will be celebrated for the repose of the soul at 9 o'clock. Interment at Ross Bay Cemetery.

MITCHELL—At the Royal Jubilee Hospital, on August 20, John Edward Davis Mitchell, in his twenty-first year. He was a native son, born in Vancouver, B.C., and had lived here all his life. The late Mr. Mitchell was a prominent church worker of the St. Andrew's Presbyterian Church and was a valued member. He leaves to mourn his passing his sorrowing parents, Mr. and Mrs. Frederick John Mitchell; one sister, Helen, and one brother, Fred, both at home.

The funeral will take place Wednesday, August 24. The cortege will leave the chapel of the Sands Mortuary Ltd., at 1.45 p.m. for St. Andrew's Presbyterian Church, where services will be held at 2 p.m. Rev. H. P. S. Luttrell will conduct the services, assisted by Rev. Dr. W. G. Wilson. The remains will be laid at rest in Ross Bay Cemetery.

7 FLORISTS

BALLANTYNE BROS LIMITED
645 Fort Street Phone G2421
CUT FLOWERS AND DESIGNS
Greenhouses, North Quadra Street

8 FUNERAL DIRECTORS

SANDS MORTUARY CO.
1612 Quadra St., Victoria, B.C.
Phone E7511-G3530
Maximum in service, modestly priced

B.C. FUNERAL CO. LTD.
(Hayward's) Established 1867
734 Broughton Street
Calls Attended to at All Hours
Moderate charges Lady Attendant
Phones: E3614, G7679, G7682, E4065

THOMSON & FETTERLY
Funeral Home
Distinctive Service – Lady Attendant
1638 Quadra Street Phone G2612
Frank L. Thomson Thos. S. Fetterly

McCALL BROS.
(Late of Calgary, Alberta)
We render a sympathetic service midst floral surroundings
Office and Chapel Corner Johnson and Vancouver Streets Phone G2612

Sympathetic and Dignified Services provided by
S. J. CURRY & SON
Funeral Directors
Large Chapel Private Family Rooms

9 MONUMENTAL WORKS

STEWART MONUMENTAL WORKS LIMITED Take No. 6 or No. 7 street car to works. 1401 May St. Phone G3452. tf

10 COMING EVENTS

ANOTHER PUPULAR OLD-TIME DANCE, Royal Oak Hall, Friday, August 26; admission 35c. 12342

FOUND—BROWN AND WHITE CROSS-bred collie dog. Owner apply Belmont 28. 440-1-45

BARTON'S LECTURES DISCONTINUED for summer. Consultations. Phone E2013. 11647-tf

DANCING EVERY SATURDAY — HAMsteris Lakeside, at the sign of the Toby Jug. Free gasoline allowance from Victoria.

OLD-TIME SCOTTISH DANCE, WEDNESday, August 24, 9 to 12 p.m. Jack Findler's orchestra; 25c. Crystal Garden. 12304-3-46

PARTNER WHIST DRIVE — TO-NIGHT, Tuesday, 8.30, 1230 Government Street. Usual good prizes; admission 25c. 12350-1-45

PROGRESSIVE 500 — EVERY TUESDAY night, 8.45 sharp, Eagles' Hall, 1319 Government St. Prizes: Two $5, two $2, two $1; also ten-big. Admission 25c. Everybody welcome. 12301-1-44

11 LOST AND FOUND

LOST OR STOLEN, BICYCLE; RED, BLUE carrier, wide handlebars, single bar. No. K1253, Massycycle. Phone E6537; reward. tf

LOST — FROM FOUL BAY DISTRICT, black and white kitten, last seen corner Fairfield and St. Charles. Child's pet. E9176. 12300-2-45

LOST—SATURDAY, BETWEEN VANCOUver and Cook Streets, lady's dotted silk scarf. Please return; valued as keepsake. G1435. xxx-3-46

LOST—GREEN POCKET PEN, PROBABLY on Brighton. Reward, 1939 Brighton. E9617. 12321-1-45

STRAYED, FROM 848 OLD ESQUIMALT Road, black Labrador pup. Reward. G1453. 12265-3-45

13a BUSINESS CARDS

BUILDERS AND CONTRACTORS

M. P. PAINE—ALTERATIONS, REPAIRS; expert roof repairs; concrete work. G7058

CATERER

HILL, CATERER – BANQUETS, RECEPtions, weddings, etc. 320 Cook; G2251 tf

CHIMNEY SWEEPS

AMOS 'N' ANDY, CHIMNEY SWEEPS — All brush work, no mess; phone G3017, E7632. 253-26-51

CHIMNEYS AND FIREPLACES

BRICK CHIMNEYS, FIREPLACES, ALL colors and designs. Something new! Repairs of all kinds. Estimates free. Phone E5340. 12283-26-68

DYEING AND CLEANING

CITY DYE WORKS—GEO. McCANN, PROprietor, 844 Fort Street. Phone G1621.

ELECTRICAL CONTRACTOR

THE SAUNDERS ELECTRIC SERVICE, 308 Douglas St. Phone G7312. Electrical repair and wiring specialists. tf

FLOORS

OLD FLOORS RENOVATED AND FINISHED Special price average $8.50 per room. V. I. HARDWOOD FLOOR CO. 707 Johnson St. Phone G7314

INSURANCE

FIRE, LIFE, AUTO AND ACCIDENT INsurance. See Lee, Parsons & Co. Ltd.

MOVING PICTURES

MOVIE AND STILL CAMERAS CLEANED and conditioned. Cameras (all makes) bought, sold and repaired. E7752. 11902-tf

PLASTERING

E. MULLARD—LATHING, PLASTERING, repair work; reasonable. 3107 Shelbourne. E3935. 11941-26-52

PLASTERING, STUCCOING, LATHING, REpair work; low prices; no job too big, too small; estimates free. G2234, Grossemig & Scroggs. 12123-26-61

PLUMBING AND HEATING

A. E. HASENFRATZ — PLUMBING AND heating. 1120 View. Phone E2441.

PAINTING AND PAPERHANGING

KALSOMINING, ROOF REPAIRS, PAINTing, paperhanging, etc. Prompt and reasonable. G2381. xx-tf

PAINTING, PAPERHANGING, KALSO. ESTIM. free. Work guar. Prices lowest. E3357

UPHOLSTERY

WE RE-COVER, MAKE TO ORDER OR slip cover. Call G4424. H. F. Vincent, 709 Johnson; estimates free. tf

WEATHER STRIPPING

PEACE METAL WEATHER STRIPS FOR draughty windows and doors. See exhibit in new Industrial Bldg. B. T. Leigh, E9685. 12106-26-60

WOOD AND COAL

ALL BEST DRYLAND WOOD, $4.50 CORD; bone dry, $5.50 cord; cedar, $3.25. Glen-eagle Wood Co., G1813; night, E3182.

CORDWOOD, 4FT., $4.25; STOVE, $5.75; ½ cd. $3; mill w'd. $4.50. E3577; inside blks. 361-26-60

COOPERAGE WOOD, BLOCK, CORDWOOD, $3.25; stove wood, $3.50; kindling, $3; G2341. 404-26-67

CORDWOOD SAWN FOR 80c A CORD. Phone G2074. 12354-3-47

FIRST GROWTH CORDWOOD, $6.25; slab $5; greenwood, $4.50; cedar kindling, $3.50. Delivered. G6531. 327-26-57

KINDLING WOOD, $2.75 HALF CORD; one cord $5; bark big cord $8. G1422 8806-tf

SHAWNIGAN DOUGLAS FIR WOOD COMpany, sole agents Shawnigan Lumber Co.'s wood. 2200 Government Street. Phone E3914, night E8842. Slab wood, $4.50 cd; inside blocks, $6 cd; kindling, $6 cd; bone dry slab, $5.50 cd; cordwood, $6.25 cd; all fresh water wood. tf

TWO CORDS BEST FIR CORDWOOD, $9; stove lengths, $6 a cord. Premier Fuel Co., 521 Esquimalt Rd., G6952; night, E3769

FIRST GROWTH FIR CORDWOOD, STOVE length, 1 cord $6; 3 cords $16.50. E5533 11776-19-55

13b PROFESSIONAL CARDS

ENGRAVERS

PHOTO-ENGRAVING – HALF-TONE AND line cuts. Times Engraving Department. Phone E4175

OSTEOPATHIC PHYSICIAN

DR. VERNON B. TAYLOR, REGISTERED and licensed. 406-7-8 Belmont Building. Phone E7823.

MEDICAL AND CONVALESCENT

SUNHILL SANITARIUM, MONTROSE AVE. Preventive, curative, convales. treatment. E5021.

SEALS AND CRESTS

STENCIL CUTTING—NOTARY, CORPORate and lodge seals engraved. General engravers. Porter & Gardiner, 1216 Broad Street, Exchange Bldg. tf

14 EDUCATIONAL

EXPERIENCED TEACHER WILL FORM class young pupils September. Reasonable. Tel. E2840. 437-3-47

NEW COLLEGIATE SCHOOL—ALL SUBjects for school exams. Civil service. Commercial subjects, Latin, French, Italian. Supplementals. W. L. Longton, principal. E2616. 11946-26-52

ROYAL BUSINESS COLLEGE, 1006 GOVT St. Phone G6016. Miss Sayer, Prin.

SHORTHAND SCHOOL—1011 GOVT COMmercial subjects. Successful graduates our recommendation. G4941. E. A. McMillan.

SPROTT-SHAW SCHOOL
1012 DOUGLAS ST.
Affiliated with the
Business Educators' Association of Canada
Day classes now open
Students enrolled every day
Courses: Stenography; Commercial; Preparatory; Radio Telegraphy
Call, phone or write for Prospectus
Telephone E7184 James H. Beatty, Managing Director
12275-26-68

THE STANDARD SCHOOL OF STENOGRAPHY AND TYPEWRITING
Mt. Douglas Blk. at Oak Bay Junc. Autumn term commences Sept. 7. Conspicuous success in Pitman and Civil Service exams.
Misses G. W. Dickson and W. G. Milligan
12080-26-59

VICTORIA COACHING COLLEGE, 210 HIBben Bone Block. G. A. Lundie, M.A., and C. Brousson, B.Sc. Courses for all exams. Days, evenings, also privately. Classes begin Sept. 1. Phone E0720. Night, Al. 49R.

14a MUSIC

ITALIAN SCHOOL, STAGE DANCING, MANdolin, guitar, banjo; 617 Fort. E3583, E8382.

14c DANCING

RUSSIAN BALLET—OAK BAY JUNC. BALlet, tap, ballroom, Highland, etc. E6821

VIOLET FOWKES – STUDIO, 1112 GOVernment St. Ballet, acrobatic, tap. tf

17 MISCELLANEOUS

SAWS FILED, GUMMED, SET; TOOLS sharpened. E1029. W. Emery, 1567 Gladstone. tf

18 PERSONAL

ARE YOU ONE OF THOSE WHO FEEL life is but an empty dream? Plant a seed of pure faith in the powers that be; eat your coarse whole wheat bread (free from molasses, sugar or white flour); indulge in our cheery English muffins, crumpets and tea cakes; forget yourself, and you will soon become a new creature. Golden Loaf Bakery, 711 Fort St. tf

ALL ABOUT YOURSELF! MME. MOBIUS, expert reader, solves your problems. Free to-day: Typed sketch of yourself with each 25c reading. Balmoral Hotel, Room 18. tf

AN IMPORTANT NOTICE! NEW LOW prices for first quality repair work at the Capital Shoe Repairing Depot, 600 Fort. 11921-26-52

ADVICE, CHAR. ANALYST, PSYCHIC — Mme. Olivia, 407 Ritz Hotel, Fort; E9715 368-26-61

BATHS, MASSAGE; REG. CHIROPODIST. Electrolysis. Mrs. Barker, 306 Campbell Bldg. G1661. tf

ELECTRIC BATHS, MASSAGE—R. H. BARker, London dip., 401 Campbell Bldg., E8943

EVERY DAY AT WIPERS—FRESH CHOColates and old-fashioned English candies. Two stores. Yates St. tf

PILES, ECZEMA, ULCERATED LEGS. TRY George Lee's Chinese Remedy. 1501 Government.

SPOONERS, 755A YATES: TRY OUR LARGE assortment of fresh, home-made chocolates. 11947-26-50

WANTED—LAD FOR DAIRY RANCH. BOX 436, Times. 436-3-47

Employment

19 HELP WANTED—MALE

BOYS TO SELL MAGAZINES. COMMISsion and prizes. 708 Humboldt St. 428-3-45

JOHN WOOD, VOCATIONAL ADVISER
International Correspondence Schools. Canadian Ltd.
Phone E7611 709 Yates Street

20 HELP WANTED—FEMALE

BRIGHT, INTELLIGENT WOMAN TO keep house for man and young boy on small farm 20 miles from Victoria. Preferably one with child school age. Good home, modern and convenient. About Sept. 15. Box 12263, Times. 12263-tf

21 SITUATIONS WANTED—MALE

BOY, AGE 17, WANTS WORK, ANYTHING; good education; small wages. Phone G4516. 422-3-45

GARDENING OF ALL KINDS BY EXperienced man. E7587.

GARDENER, JANITOR, CARETAKER — Handy mechanical; scything. Urgent. 2624 Victor; E0976. 12069-26-58

HOUSES, REPAIRS; ANYTHING IN CARpentry work; brick, plaster or paint. Plans, estimates. J. Fairall, phone E8543.

ROOF REPAIRS – PAINTING, PAPERhanging and kalsomining done reasonably. Phone G2381. tf

WELL SINKING; ROCK WORK, ANY kind; air-steel outfit. G4496. tf

YOUNG, EXPERIENCED CHAUFFEUR wants work; small salary; very reliable. Phone E6998. xx-3-46

Estd. 1908 Oldest Adv. Agency in B.C.

"Advertising is to business as steam is to machinery"

IN ADDITION TO
MAIL AND NEWSPAPER ADVERTISING
We can execute quickly:

1. Mimeographed pamphlets and booklets (plain or illustrated)
2. Circular price lists for stores and others
3. Addressing and mailing.
4. Financial statements
5. Circular postcards
6. Mimeographing and multigraphing.
7. Notices of meetings
8. Programmes (plain or fancy).
9. Ruled forms for office and factory use
10. Lodge, Club and Society circulars.
11. Personal letters in quantities (each letter with name on top and signed).
12. Mailing lists (local or out of town).

It will pay you to get our prices. Stationery and printing supplied if desired.

NEWTON
ADVERTISING
AGENCY
Suite 1, 604 Fort St. Phone E2713

Mail and Newspaper Advertising

Multigraph and Mimeograph Circular Letters and Postcards. Addressing. Mailing

Mail Advertising Planned, Printed and Mailed

22 SITUATIONS WANTED FEMALE

CAPABLE ENGLISH COOK OR MAID REquires position; live in. Box 2000, Times. xx-tf

YOUNG ENGLISH NURSE DESIRES POST with children; experienced. Miss Gahan, James Bay Hotel. 431-22-45

24 BEAUTY SPECIALISTS

A PERMANENT WAVE OF DISTINCTION complete, $5; no extra charges, and the ends are curly. Bert Waude, hairdressing, 740 Fort St., E4023. tf

BEFORE YOUR HOLIDAYS – HAVE A lovely natural permanent at Reimer's Beauty Shop, $5. Styled to suit you. 1004 Broad. E4432.

COME TO TYRRELL'S BEAUTY PARLOR at D. Spencer Ltd., any morning before 10. A guaranteed first-class permanent wave for $5.75; no appointments for this special. tf

HARPER METHOD SHOP, 313 SAYWARD Bldg., E4926. Specialists in scalp treatment, rejuvenating facials. Fine manicuring. tf

MARCEL, HAIRCUT, FINGER WAVE; IN your home; experienced operator. E9720. 364-26-61

$3 OIL PERMANENT BY ONE OF B.C.'s leading operators. No extras. La France Hairdressers. Will take eve. appts. G7443. tf

For Sale—Wanted

25 FOR SALE—MISCELLANEOUS

ALL FISH DIRECT FROM THE SEA—Inspect our display and prices. Askey's Fish Market, 625 Yates. Delivery. G7101.

A. J. GREGG, HOUSE WINDOWS CLEANED outside, 6c each. G5023. tf

ARRIVING DAILY—FRESH LOCAL COD, red and white salmon, small red salmon. Bourke's Fish Market, 632 Yates St. Phone E60-1. tf

AT FOU CENTS PER POUND—FRESH picked plums; nice eaters and cookers. Phone G7101. 12318-tf

AMAZING VALUES IN GOOD COATS — Clearing, $1 up. Economy Wardrobe, 809 Fort. E7034. 12340-26-70

BOILING FOWL — AT BENTLEY'S Both Markets. 13c per lb and up. Milk-fed frying and roasting chickens 25c per lb. 12247-26-67

BLACK SOIL FOR SALE — STEPPING stones, cinders and gravel. Good building stone; delivered. E8481.

BLACK SOIL, CLAY, MANURE, ROCK, sand and gravel, delivered. G5644. 12155-26-63

BARTLETT PEARS, APPLES, BLACKBERries. Bring own containers. Allan Bond, 1165 Palmer Road. 12297-26-69

COLLINS ARTS, 736 FORT; FOR BETTER picture framing, at lowest prices. tf

EGG PLUMS, 4c LB.; APPLES, 3c LB., delivered. Phone E7038. 12292-3-45

EXCELLENT GRAVENSTEIN APPLES FOR sale, $1.25 per box. Phone G1221. 12293-3-45

FOR SALE—REMINGTON RIFLE, 22 CAL. $7.50; gramophone, $6; genuine Lemaire field glasses, $12.50; traveler's sample case, $7.50; salmon fishing rods, $2.75; salmon fishing reels, $3.75; 201A tubes, 50c; Jockey Club field glasses, $4.75; beautiful fly fishing rods, $6.75; Rogers electric radio, $22.50; Westinghouse console electric radio, $39.75; bicycle tires, new Dunlop, $1.25; boys' and girls' bicycles, $12.50; reading glasses, 50c; 5-tube battery sets, $6.75; "B" eliminators, $4.75; late style spectacles to fit any sight, $2.75. Jacob Aaronson's New and Second-hand Store, 581 Johnson Street. G4722. Opposite Red Cross Workshop. tf

FRESH JAMAICA COFFEE, 23c LB., INDIA tea, 24c lb. Cairo Coffee Shop, Douglas St., opposite H.B. Co. 11918-26-54

FINEST BLACK SOIL, ROCK FOR ROCK gardens, terrace; manure. E3977. 378-26-62

FINE LARGE BLACKBERRIES — PICK yourself, 3c lb. Griffin, Brookleigh Rd., Elk Lake. 12279-3-45

FOR SALE—NEARLY NEW DOUBLE BED, complete, and child's crib; both walnut finish. Phone E7502. 12319-3-46

LAWN MOWER SELLING AT LESS THAN wholesale cost. B.C. Hardware, 716 Fort.

MASON & RISCH PIANO FOR RENT — G3021. 295-26-53

RED PLUMS, TREE RIPENED, 3c PER LB. 2621 Richmond Ave. 441-3-47

SINGER ELECTRIC SEWING MACHINES, formerly $130, now $65. Terms, $2 mo. Treadles from $20. Don't miss these. Singer Sewing Machine Co., 726 Yates St.

SIX-HOLE RANGE, STEEL TOP, COIL, enamel door, tile back, $38.50. Carter's Stove Store, 822 Fort St. E3511.

SHOTGUN — HIGH CLASS ENGLISH double twelve, in case, $50. Phone E1261. 435-2-45

SLEEPING BAGS—LIGHT BUT WARM, $8.75. F. Jeune & Bro. Ltd., 570 Johnson. G4632.

THE MILTON CO., 1844 OAK BAY AVE.—First showing of winter coats and millinery. Penman's silk hose, $1. tf

TYPEWRITERS — SPECIAL BARGAINS from $11 up. Book of Knowledge complete, $15. Sidney West, 734 Fort St. G7921

FOR SALE MISCELLANEOUS (Continued)

USED JOHNSON ELECTRIC FLOOR POLisher, $20; mounted grindstones, $7 and $8.50. Heavy gauge wire netting and fencing at reduced prices. Alcock, Downing & Wright, 546 Yates.

UMBRELLAS FOR LAWN OR BEACH — Just a few left, $5, $6.50, $15. F. Jeune & Bro. Ltd., G4632.

WINE KEGS (OAK), ALL SIZES. REpairs done promptly; up-island orders shipped at once. Wilkinson, cooperage, 241 Gorge Road. 11931-26-52

25a BICYCLES & MOTORCYCLES

BICYCLE REPAIRING BY AN EXPERT Peden Bros., 1410 & 1412 Douglas. G5911

SAVE WHILE YOU WALK, THEN RIDE at a reduced price. The cash buyer gets his bicycle cheaper. Robinson's, 1220 Broad St., opp. Colonist. tf

25b MUSICAL INSTRUMENTS

CLARINET, B FLAT, $10; CORNET, $16.50; banjo, $6. Hickling, 741 Pandora.

25c RADIOS

ELECTRIC RADIOS FOR HIRE BY THE week or month. 581 Johnson St., G4722.

RADIO SALE – RADIOLA "33," $22.50; Rogers, $32.50; Atwater Kent, $35; De-Forest Crosley and stand, $45; and others. These are all electric radios and guaranteed for twelve months. Sold on terms. Jacob Aaronson, 581 Johnson St. G4722. tf

THREE ELECTRIC TABLE MODEL RAdios, with speaker complete. To clear $29.50. Terms, $2.95 cash, $3 monthly. Hudson's Bay Company.

TWO ONLY
1932 DE FOREST CROSLEY RADIO SETS "Ballad" model. Regular price $109 each
FAIR WEEK
PRICE $49.50 EACH
$4.95 down and $4.95 monthly
AT THE RADIO DEPT.,
DAVID SPENCER LTD.

25d BUILDING MATERIALS

LUMBER SPECIALS

We have a good stock of siding, flooring and Vee Joint in short lengths that we are offering at attractive prices. Next time you need this material give us a call and look the stock over. We know it will save you money.

SIDNEY LUMBER CO. LIMITED
Phone G2515 2116 Govt. St.

LUMBER FOR EVERY PURPOSE

Large stocks. Lowest prices. Wood grained Gyproc, etc. The Moore-Whittington Lumber Co. Ltd., G3211; E2911.

SAANICH LUMBER YARD. G3061
Culduthel St. One block W. Douglas St. N.
Lumber for Every Purpose
Open Saturday Afternoons

A SPECIAL LIST OF GOOD USED LUMber at Westover Building, end of Shasta Place, off St. Charles St. Porch sash, art glass, plate glass, frosted glass, windows, doors, glass doors, 2x12, flooring, V-joint, radiators, hot water heating plant, bricks, etc.

WE ARE MAKING SURPRISING REDUCtions to clear a quantity of mouldings and casings, slightly discolored.
CAMERON LUMBER CO. LTD.
Garbally Road Phone G1126

SOLID MAHOGANY DOORS—FRONT AND INTERIOR
1¾-in. b. 2 ft. 10 in. by 6 ft. 10 in.
$14.75
Each—Delivered Victoria
Prices Quoted for Teak Doors and Mahogany Trim, etc., on application
MIDLAND INVESTMENT CO. LTD.
Phone G5634 927 Fort Street

25e PUBLIC MARKET SPECIALS

NICE SELECTION OF SPRING BROILERS; fryins and roasting chicken, young fowl. Local fresh eggs. George Watkiss. 11692-1-15

27 WANTED—MISCELLANEOUS

CASH FOR YOUR OLD GOLD—RELEASE idle wealth; get cash for your broken or discarded gold, jewelry, gold watches, chains, rings, etc. Highest cash prices. For appraisal, send your old gold by registered mail to Joseph Rose Ltd., jewelers, 1013 Government St., Victoria, B.C.

GOLD AND SILVER BOUGHT FOR CASH Watches, clocks and jewelry repaired. Stoddart's, 605 Fort Street.

WANTED—OLD BICYCLES AND PARTS for cash. Victory Cycle Works, 581 Johnson St. G4722.

WANTED—USED FURNITURE OF ANY kind, stoves, heaters, etc. Phone E5343. Prompt attention. Star Furniture Mart, 738 Fort St. 12311-26-70

WANTED—GOOD PIANO CASE. PHONE E8353. 12349-3-47

29 POULTRY SUPPLIES

200 1932 PULLETS FOR SALE, $20 PER 100. Phone Belmont 19G.

MR. CITY MAN, become a "country gentleman." Pursue the "Farm For Sale" ads on this page; get your family out of impoverished circumstances. A little land, a little effort and you'll be sitting on top of the earth. If the place you want to buy is not advertised for sale, place an ad in the classified Ads yourself.

30 LIVESTOCK

THREE PEKIN DUCKS FOR SALE, THREE months old. Phone G2381. xxx-tf

WANTED—A SAANEN GOAT; SEND PARticulars to 3230 Wascana St. 12351-tf

32 BOATS AND ENGINES

FOR SALE—38-FT. RAISED DECK CRUIser, fully equipped. Bargain price. Apply 931 View St. 12281-6-48

NEW 8-FT. SEMI V-BOTTOM DINGHY, complete, $30. 1220 Bewdley Avenue, Esquimalt. 22208-26-66

OUTBOARD ENGINE REPAIRS AND parts; all makes. Used engines for sale. S. S. Girling, 2005 Government St. E8816 tf

REAL SNAP—28-FT. CABIN LAUNCH; EXcellent condition; only $155. Phone E5041. 12320-3-46

ESTABLISHED 1908

MAILING LISTS—WE HAVE 3 SELECTED mailing lists of Victoria and can procure mailing lists of wealthy residents of Vancouver, Seattle, Tacoma, Portland, San Francisco, Los Angeles, Pasadena, etc. We plan, prepare and complete mail and newspaper advertising.

NEWTON ADVERTISING AGENCY
604 Fort Street Phone E2713

Automotive

34 AUTO SERVICE DIRECTORY

RUNNING BOARD LUGGAGE CARRIERS, for that surplus baggage, $1.50. Jones Bros., Yates and Quadra Streets. tf

36 AUTOMOBILES

USED CARS IN NEW CONDITION
and ready for delivery
THE CONDITION OF OUR USED CARS PUTS SECOND-HAND CARS ON A NEW STANDARD

1930 FORD ROADSTER	$395
1930 FORD COUPE, SPORTS	395
1930 FORD TUDOR SEDAN	425
1930 FORD TOWN SEDAN	525
1928 ESSEX SEDAN	395
1928 CHEVROLET COUPE	395
1930 HUPMOBILE SEDAN	650
1930 FORD DE LUXE DELIVERY	495

Various Others

NATIONAL MOTOR COMPANY
819 Yates Street
Ford Dealers
Terms Arranged Open Evenings

JAMESON MOTORS REPUTABLE USED CARS

1929 DODGE D.A. Coupe, in perfect condition; fully guaranteed. One year's service; cheap for... $595
1930 FORD Town Sedan; fully guaranteed; one year's service. $495
1926 CHRYSLER 52 Coach; fully guaranteed; see this car and try it for... $345
1928 CHEVROLET Sedan, in perfect condition; for only... $345

JAMESON MOTORS LTD.
740 Broughton St.
Phone G1161

"PUT YOUR MONEY ON A USED CAR"
"EVERY CAR A WINNER"
EXHIBITION WEEK SPECIALS

NASH SEDAN, 1926; cut to	$675
NASH COUPE, 1927; cut to	395
ESSEX COACH, 1928; cut to	340
FORD ROADSTER, 1929; cut to	265
CHRYSLER SEDAN, 1929; cut to	675
CHEVROLET COUPE, sport; 6 wire wheels, 1931	775

Others to Choose From

BEGG MOTOR CO. LTD.
Yates at Quadra
Used Car Lot, 826 Yates
Visit our showrooms for a good used car. Visit the Willows for the latest models in Dodge and Plymouth Cars

THOMAS PLIMLEY LTD.
Serving the Public for Thirty-nine Years
TO-DAY'S BEST BUY
1927 NASH SEDAN. Here's a chance to get a car of this well-known make at a bargain. The motor has been checked over and is in perfect running order, and the tires and paint are in first-class condition. If you want a good, roomy, comfortable car, with many miles of dependable transportation, come in and ask for a demonstration.
TO-DAY'S BEST BUY... $435
MANY OTHERS
"Ask Any Plimley Used Car Owner"
THOMAS PLIMLEY LTD.
Established 1893
1010 YATES ST. G7161

"JUNKIE," AUTO WRECKER
Wants 50 late model cars for wrecking; best cash prices paid.
We have spare parts for the following late model cars in stock, 1924 to 1930: Buicks, Cadillac, Chevrolet, Chrysler, Dodge, Essex, Model A Ford, Hudson, Hupmobile, Jewett, Paige, Pontiac, Reo, Studebaker, Willys-Knight. Also a large assortment of truck parts. Engines from $35 up. S.H. tires, batteries, generators, starters, etc. 1931 Model A Ford engine, $75.
PACIFIC AUTO WRECKING CO. LTD.
937 View Street Phone E7521

ESSEX SEDAN—A FINE LITTLE FOUR-door; new finish; good tires and first-class mechanically... $375
WHIPPET COUPE—A nice-looking, good-running little car with complete equipment... $225
Others—Buicks, Chevrolet, Oakland, Studebaker, Dodge, Ford, etc.
H. A. DAVIE LTD.
McLaughlin-Buick Cars, G.M.C. Trucks
860 Yates St. 851 Johnson St.
Phone G6154

ALL CAMERON BARGAINS

Light closed trailer, cost $175, for $40. Ford light delivery, $40. Ford touring, licensed, $35. 1926 Chevrolet touring, $90. 1924 Maxwell touring, snap, $75. Gray-Dort touring, $65. 1927 Ford coupe, like new, $125. Wanted: Ford or Crevrolet coach for cash.
CLIP CAMERON AUTOS LTD.
1046 Fort G6724

AUTO PARTS, ALL KINDS FOR ALL makes of cars. W. Frank Cameron Auto Wrecking, 949-53 View. Phone E6632. tf

AUTOMOBILES (Continued)

SALE! SALE! SALE!

1928 ERSKINE COACH; in lovely shape	$355
1929 DURANT Small "6" Sedan	395
1930 WILLYS "6" Sport Coupe	395
1927 OLDSMOBILE Sedan; A-1	295
1927 PAIGE SEDAN; perfect shape	275
1928 WHIPPET "6" Coach	195
1929 OLDSMOBILE Coach; has trunk, etc., 2 spare tires mounted on sides	595
1931 DURANT Sport Roadster; like new	585
1927 ESSEX Coach; good tires	195
1927 STAR brougham	195
1928-29 GRAHAM PAIGE Sedan; as is	195

MASTERS MOTOR CO. LTD.
809 Yates St. Phone E3541

BUY HERE WITH CONFIDENCE

$175	DODGE SEDAN, 1925.
225	CHEVROLET SEDAN, 1926.
235	DODGE COUPE, 1925.
250	CHEVROLET COUPE, 1927.
265	ESSEX SEDAN, 1927.
425	CHEVROLET COACH, 1929.
525	FORD SEDAN, 1930.

THE MOTOR HOUSE (VICTORIA) LIMITED
Chevrolet Dealers
Phone E1107 971 Yates St.

THE NEW ESSEX TERRAPLANE
Sets a New Standard of Performance
These used cars are reduced to a new standard of value. See them. Buy them—
You Cannot Do Better

1927 Early Hudson Brougham	$295
1929 Essex Challenger Coupe	$495
1929 Erskine Sedan	$495
192 6Chevrolet Coach	$150
Dodge Four Screen-side Delivery	$170

A. W. CARTER LTD.
Tel. E5632
Open Evenings 831 Yates St

THIS WEEK'S BEST BUYS

1928 HUPMOBILE SEDAN	$585
1928 ESSEX COACH	$295

We have buyers with cash waiting for good used cars. We can sell yours.
PREMIER MOTOR CO. LTD.
(Next to Dominion Theatre)
818 Yates Street Phone E0741
12248-3-44

1930 PONTIAC COUPE. THIS CAR IS equal to new; one of the best buy this year... $495
GRAHAM-PAIGE Sedan De Luxe model; two spare wheels, mounted in fender wells; 4 new tires; paint and mechanical condition perfect... $525
FORD COUPE, 1927; exceptional condition... $145
CECIL EVE MOTORS LTD.
Pontiac Sales and Service 900 Fort St.

REVERCOMB'S BARGAINS
1928 ESSEX SEDAN. Best buy in the city... $350
1927 NASH Small Six Sedan, in wonderful condition... $365
1928 PONTIAC Sedan; had real good care... $425
REVERCOMB'S GARAGE
915 Yates St. Phone G6491 tf

SPECIAL THIS WEEK—1928 CHEV. COACH. Ford Tudor, Pontiac Coach, Jewett Coach. Dominion Garage, 618 Courtney St. E5132.

1930 DODGE "8" CABRIOLET, CONvertible top, rumble seat; an attractive, sporty car in beautiful condition. Many extras. Three-point insurance policy. Private. No dealers. Box 12343 Times. 12343-4-48

Rentals

37 FURNISHES SUITES

A BLOCK FROM PARK, WITH TENNIS courts, handy to beaches and links; very comfortable, newly furnished, spotlessly clean apartments; brick building. One or two large rooms, dressing-room, bathroom, kitchen, gas. Rent by day, week or month. Ph. E4622. 11985-26-56

FIELD APARTMENTS — COMFORTABLE suites at attractive rents. G0119. tf

FURNISHED 2-ROOM APARTMENT WITH kitchenette; moderate rent; adults. 1176 Yates St. 12309-tf

NORMANDIE — FULLY MODERN, ATtractive furnished apartments; modest rentals; warm, sunny, clean; new rugs, furnishings. E6284. tf

TWO-ROOM FURNISHED SUITE, GAS fireplace, furnace, garage. 1942 Fort Street. tf

THREE-ROOM SUITE, GOOD LOCATION; reasonable rent. Phone G2250. 12295-tf

38 FURNISHED ROOMS

BROADWAY ROOMS—CENTRAL; BROAD and Johnson; sleeping or light housekeeping; single or suites. Hard times rates.

TWO FURNISHED HOUSEKEEPING rooms, hot and cold water, light, bath. Phone E0749. 12239-tf

WANTED—LARGE FURNISHED ROOM, ground floor; firepl

AGENTS' OFFERINGS
(Continued)

Established 1863

ALL BARGAINS.
Let Us Show Them to You

In the increasing, popular Esquimalt residential district we have for sale many beautiful homesites at attractive prices.
Three nicely treed lots half way between the sea and car line, and also close to the golf links. $375 for the three.
Waterfrontage — Some good beaches, half-acre lots and larger, from $600 up.
Acre lots, just across the road from the waterfront. Park-like land. Many nice building sites, $400.

B.C. LAND & INVESTMENT AGCY. LTD.
922 Government Street
G4115

30 ACREAGE

TEN ACRES, PARTLY CLEARED, 8 MILES Victoria; paved highway, 7-room modern house, outbuildings, small fruits; other valuable improvements. Taxes $17 per year. Price $4,000. One week only. ½ cash balance easy terms. Phone Bel. 55 12344-5-49

CLOSE IN

A real good proposition. Grocery Store, Post Office, Gasoline Pump, Living quarters.
A fine business corner. Low taxes.
A bargain at **$5,000**

Victoria Homes & Gardens Ltd.
Col. S. de Mossin
Real Estate and Insurance
618 Broughton Street E 4104

BEST CORDWOOD
Stove lengths, per cord $5.75
2-foot lengths, per cord $5.25
4-foot lengths, per cord $4.50
Phone G 6576

PUBLIC STENOGRAPHER
Dorothy M. Freeman
Suite 7, Metropolitan Building
Opposite Post Office

SAANICH HIGH SCHOOL STUDENTS

Students who expect to attend high school this term and have not already registered should do so as soon as possible. The principal or a teacher will be at each school, each day, between the hours of 2 and 4, to meet pupils or parents. Other hours can be arranged by phoning the principal.

ADVERTISE IN THE TIMES

Daily Health Service

Infectious Diseases Chief Peril For Pre-school Child

* * * * * *

Mortality Rate Highest for Younger Patients

By DR. MORRIS FISHBEIN

The Health Organization of the League of Nations recently appointed a committee to consider particularly the health problems of mothers and children.

A portion of the report is concerned with the health of the pre-school child—the child from one to six years of age. During the second and third years of age the reactions of the child are in many ways similar to those of an infant. During the third, fourth, fifth and sixth years of age it begins to resemble more closely the school child.

This group of children has not yet begun to receive the type of systematic and organized attention given to children of more advanced years.

Several diseases which attack children of this age have not been brought under scientific medical control. Moreover statistics as to their mortality and the illness they cause are not yet quite reliable.

However, enough evidence is available to indicate that the youngest children are in the greatest need of supervision and care.

The greatest number of deaths among children from one to six years of age is due to infectious and contagious diseases. Then come conditions affecting the lungs and nose and throat, tuberculosis, accidents, stomach and intestinal diseases and finally, other diseases.

The infectious diseases which continue to be most serious are diphtheria, scarlet fever, measles and whooping cough.

In tropical countries and in regions in which peculiar social conditions exist such conditions as dysentery, malaria and smallpox may also be important. It is interesting to know that the four diseases, diphtheria, scarlet fever, measles and whooping cough may constitute the responsibility for more than one-fourth of all of the deaths of children between one and six years of age. In large cities the percentage of deaths due to these causes may be even greater.

The younger the child, the greater the danger from any of these diseases when it is contracted. Thus, it is especially important to guard the younger children until they shall have reached the age when greater resistance has developed.

Diphtheria is beginning to be overcome through the application of the Schick test and through the use of toxin-antitoxin and diphtheria toxoid. However, the need for vigilance is constant.

Thus far, no definitely established means of prevention are available against measles and whooping cough. Hence, children must be guarded particularly against contact with cases of these two diseases.

WHEAT CROP ESTIMATED

Calgary, Aug. 23 (by the Canadian Press).—Total world wheat production of 3,000,000 bushels below the 1931 total and 36,000,000 bushels below the 1930 total, is forecast in an estimate issued by the Alberta Wheat Pool today.

Canada's 1932 wheat production is estimated at 475,000,000 bushels; United States 722,687,000 and total North American continent production at 1,206,751,000 bushels.

MAYNARD & SONS
AUCTIONEERS

On account of Wednesday being proclaimed a public holiday, we will sell on

FRIDAY, 1.30 P.M.

WELL-KEPT

HOUSEHOLD FURNITURE

Two Chesterfield Suites, Organ, Roll-top Office Desk, Etc.

We will hold our regular Morning Sale on Wednesday, at 10.30, in our Stockyard, consisting of Poultry, Rabbits, large display of nice fresh Vegetables, Fruit, etc.

P.S.—Our rooms will close at 1 p.m. on Wednesday.

MAYNARD & SONS
Auctioneers and Storage Warehouse
Phone Garden 5921

SEEKS WORLD SPEED TITLE

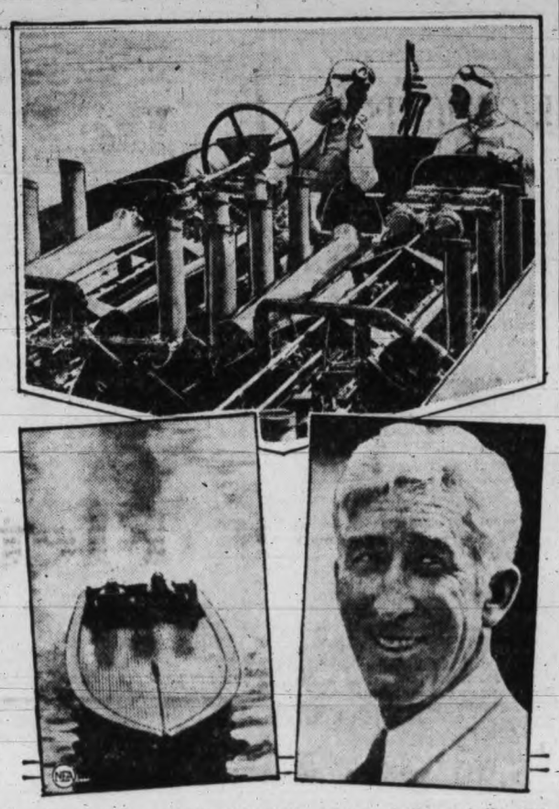

Gar Wood, left, and Mechanician Orlin Johnson, testing out the new boat, Miss America X. Lower is Miss America IX when she set a speed of 111.32 miles an hour in Florida last winter. Lower right is the latest photograph of the grey-haired speed demon.

The new Miss America has four engines, supercharged to the last degree. The craft is much larger than Wood's previous boat. It is thirty-eight feet long and ten feet six inches wide. The engines are arranged in tandem with gear boxes between them, each pair supplying power to propeller, one located on each side of the boat.

The engines will turn the propeller over at a rate of 7,500 revolutions a minute.

The extreme width of the boat is expected to give it greater stability in the water at a high rate of speed. Last year, Kaye Don's boat, in racing with Wood during the Harmsworth event, capsized and threw the pilot into the water. Such an accident is thought impossible on the turns with Wood's craft.

Wood is to race Don, who recently set a speed of 119.81 miles an hour in his English boat, Miss England. The race will be held on Lake St. Clair, near Detroit and Windsor, Ont., in September.

"We Cover the Island" "All Our Routes Are Scenic"

VANCOUVER ISLAND COACH LINES LTD.

INQUIRE FOR SPECIAL COACH RATES

LOW WEEK-END FARES

To Points on Our Routes

Single Fare and a Quarter for the Round Trip

(SUBJECT TO MINIMUM)

Good From Friday Noon Till Following Monday Midnight

Special Daily Excursion
To Butchart's Gardens

Special coaches leave Vancouver Island Coach Lines Depot at 1.15 p.m. Returning, leave Butchart's Gardens 5.00 p.m.
Three Hours to View These Wonderful Gardens

Return Fare, 50c

Day Picnic to Whiffen Spit

At the Entrance to Sooke Harbor

Sunday, August 28

Bathing—Hiking—Bracing Sea Air

Lunch and Tea May Be Obtained at Sooke Harbor House or Passengers May Provide Their Own

Special Coaches Leave Depot at 10 a.m., Return at 6.30 p.m.
RETURN FARES: ADULTS, 75c; Children, 50c

DAY CRUISE THROUGH GULF ISLANDS
Wednesday, August 24. Combination land and water trip. Special Coaches leave Depot 9 a.m. Return fares: Adults, $1.50; Children $1.00

Record Run of Tyee Salmon at Campbell River

Depot, Broughton St. at Broad

Phone E 1177 Phone E 1178

CROSSWORD PUZZLE

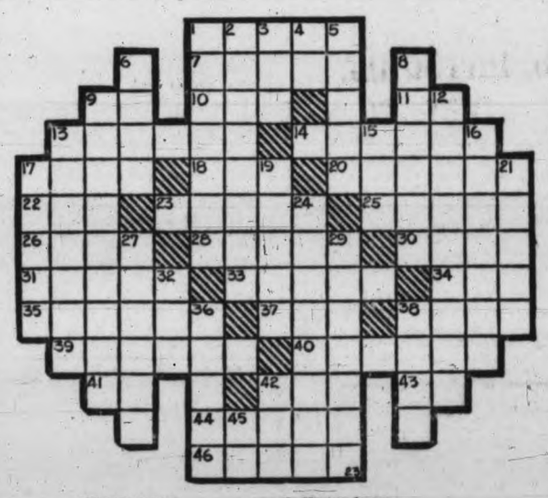

HORIZONTAL

1. Plays.
7. Dogma.
9. Italian river.
10. Sooner than.
11. Each.
13. Alloy used to join metallic surfaces
14. Kinds of flogging whips.
17. Let it stand.
18. Cavity.
20. Eaves trough.
22. To strike.
23. Shrub genus Alnus.
25. To coat with an alloy of lead and tin.
26. Prognostication.
28. Aigrette.
30. To be promoted.
31. Donkey-like beasts.
33. Compound ether.
34. Evil.
35. Opposite of gains.
37. Organs of hearing.
38. Act of respect.
39. Profited.
40. To solicit.
41. Southeast.
42. Collection of facts.
43. Second note.
44. Venomous snake.
46. Vestibule.

VETICAL

1. Church tower.
2. Canadian minister to the United States.
3. Unit.
4. You and I.
5. To prick painfully.
6. Young horse.
8. Intransitive.
9. Female poets.
12. To impute.
13. United States secretary of state.
15. External.
16. Felt through the senses.
17. Flock as of fish.
19. Succinct.
21. Covered with reeds.
24. Fee paid to engage an attorney.
27. Packed one with another.
29. Consisting of three.
32. To harden.
36. To work for.
38. Portentous.
42. Ready.
45. Within.

Answer to Previous Puzzle

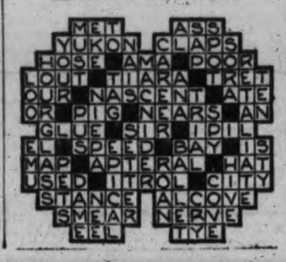

GOODBYE BLUE MONDAY —by C.A. Voight

Millions wash clothes this safe, modern way

MILLIONS of women all over the country get whiter, brighter clothes—just by soaking them in Rinso suds. Thick, creamy, active suds—even in hardest water. *Twice as much suds*, cup for cup, as light-weight, puffed-up soaps give.

Rinso is safe for your finest cottons and linens—white or coloured. Recommended by the makers of 40 famous washing machines. Get the BIG package today.

Rinso
The hard-water soap for tub, washer and dishpan

A BUDDING ROMANCE ALMOST SHATTERED

Why take chances with 'B.O.'?

PORES are constantly giving off odour-causing waste—a quart daily. We don't notice this odour in ourselves, but *others do!*

Play safe. Always wash and bathe with Lifebuoy. Its creamy, abundant, searching lather purifies and *deodorizes* pores—ends all "B.O." danger. Its pleasant, *extra-clean* scent that vanishes as you rinse, tells you you're safe.

Complexion Secret
Lifebuoy's gentle lather frees pores of clogged impurities—makes dull skins glow with new radiant health. Adopt Lifebuoy today.

DOMINION THEATRE

Frank Buck, author, adventurer and wild animal maestro whose camera record of his own book, "Bring 'Em Back Alive," is the latest screen sensation, claims that the man-eating tiger who is the villain of his jungle drama will make all the hard-working badmen of the movies green with envy when they see him fight his way through the RKO-Radio picture made by the Van Beuren expedition.

Before he was run down and brought to book by Buck and his assistants he had attempted homicide four times, suicide twice and murder, mayhem and highway robber too many times to try to keep track of.

"Bring 'Em Back Alive," directed by Clyde E. Elliott, is showing at the Dominion Theatre to-day.

CAPITOL THEATRE

Erich Pommer, producer of "Congress Dances," which will be seen at the Capitol Theatre to-day, has been responsible for some of the greatest pictures released in the last decade. As a matter of fact, when one thinks of such masterpieces as "The Last Laugh," "The Cabinet of Dr. Caligari" and "Passion," one knows instinctively that Pommer made them.

By the same token, Erich Pommer has given the screen some of its greatest names. Consider, for example, Emil Jannings, Pola Negi, Ernst Lubitsch, Marlene Dietrich, Conrad Veidt, Camilla Horn, Lya de Putti, Dita Parlo—they were all developed by Pommer.

It so happens that, despite his genius, Erich Pommer is an extremely retiring man. Always he will be found in the background, where the spotlight fails to reach. It is to his stars and directors to whom he directs all the publicity. And it is only natural as a result that few people really know the man and that his genius is not so widely recognized as is that of the artists he has pushed into the foreground.

COLUMBIA THEATRE

Charles "Chic" Sale, renowned for his "makeup" ability, has a repertoire of more than thirty-five characterizations. For each he has exact mannerisms of speech and action, and he can change from one to another with lightning rapidity. In "When a Feller Needs a Friend," now at the Columbia Theatre, he portrays an old horse-car conductor which adds still another characterization to his list.

PLAYHOUSE THEATRE

Three of the screen's outstanding comedy favorites are featured in "Laugh and Get Rich," Radio Pictures' breezy film hit, opening to-day at the Playhouse Theatre. They are Edna May Oliver, legitimate stage star who scored sensationally in "Cimarron," Hugh Herbert, one of the fastest-coming character actors, and Dorothy Lee, diminutive favorite of film audiences.

The trio romps through a decidedly bright and merry story in "Laugh and Get Rich," hailed as one of the most amusing entertainments of the season.

ROMANO THEATRE

That the studio gates are always open to new screen talent is excellently demonstrated in the case of Lola Lane, the charming blonde beauty who in less than two years has risen from comparative obscurity to the heights of screen fame, her latest talking picture success being in James Cruze's new hit, "Costello Case," now being shown at the Romano Theatre.

Where To Go To-night

As Advertised

On the Screen

Capitol—Lilian Harvey in "Congress Dances."
Columbia—Jackie Cooper in "When a Feller Needs a Friend."
Dominion — Frank Buck's "Bring 'Em Back Alive."
Empire — Gertrude Lawrence in "Aren't We All."
Romano—"The Costello Case," with Lola Lane.
Playhouse—"Laugh and Get Rich," with Dorothy Lee.

Crystal Garden — Swimming and Dancing.
Plantation—Dancing and Cabaret Features.

EMPIRE THEATRE

She looks like Queen Elizabeth, and her one ambition is to play the role of Queen Elizabeth on the stage or in the films.

Her name is Emily Fitzroy. She is English. And she is featured with Gertrude Lawrence in "Aren't We All?" Frederick Lonsdale's witty farce, which is at the Empire Theatre to-day.

Miss Fitzroy has been in pictures for many years—ever since the early days of D. W. Griffith, who gave her her first job in "Way Down East." Recently she has been featured in "The Bridge of San Luis Rey," "Showboat," "Flirting Widows," "Song of My Heart," and "Unfaithful."

To-day's Birthdays

TUESDAY, AUGUST 23

Doris Mildred Wilkerson, 911 Caledonia Avenue, Victoria (11).

Elaine Province, 2703 Fernwood Road, Victoria (7).

Margaret Bertha (Bubbles) Wallace, 120 Superior Street, Victoria (8).

Jocelyn Olive Lee, Quarantine Station, William Head (11).

Willie Walton, 3605 Harriet Road, Victoria (11).

CAPITOL
NOW SHOWING
"Congress Dances"
With
Lilian Harvey
HENRY GARAT LIL DAGOVER
Added Attractions:
"DOOMED TO WIN" Comedy
PARAMOUNT PICTORIAL
UNIVERSAL NEWS
SUMMER PRICES

Weekdays		Saturdays and Holidays	
12-5 p.m.	20c	12-4 p.m.	20c
5-7 p.m.	35c	4-6 p.m.	35c
Loges	50c	Loges	50c
7-11 p.m.	50c	6-11 p.m.	50c
Loges	60c	Loges	60c

Children (All Day) - - - 10c

Dance
Tuesday, Friday and Saturday, 9 p.m.
Fred Pitt's Orchestra
Swim
Warm Sea Water Pool. Open Daily 9 a.m. to 11 p.m.
Spectators, 10¢
Turkish Baths
Afternoon Teas
SPECIAL
Old-time Scottish Dance
9 p.m.
WEDNESDAY, AUGUST 24
Jack Findler's Orchestra..... 25c
Crystal Garden

DOMINION
NOW SHOWING
FRANK BUCK'S
"Bring 'Em Back Alive"
An Amazing Picture of Superlative Animal Thrills
Comedy Special
"The Engineer's Daughter"
With the Masquers' Club of Hollywood
"SCREEN SOUVENIRS"
MUSICAL NOVELTY
PARAMOUNT CANADIAN NEWS
NEW SUMMER PRICES

WEEK DAYS		SATURDAYS and HOLIDAYS	
12 to 5 p.m.	20c	12 to 4 p.m.	20c
5 to 7 p.m.	35c	4 to 6 p.m.	35c
Loges	50c	Loges	50c
7 to 11 p.m.	50c	6 to 11 p.m.	50c
Loges	60c	Loges	60c
CHILDREN—All Day			10c

CABARET
at the
PLANTATION
Wednesday and Saturday Nights
Al. Prescott's Orchestra
Cover Charge 50¢

Great Entertainment for Children and Adults Alike
JACKIE COOPER AND "CHIC" SALE
in
"When a Feller Needs a Friend"
Added Attractions:
Sport Champions Musical Review
Charlie Murray Comedy
Columbia News
Till 2 p.m., 15c; Eves., 25c-35c
Kiddies, 10c
TO-DAY AND WEDNESDAY
COLUMBIA

Empire
Till Thurs.—1 to 5—7 to 11
British Comedy Hit!

EMPIRE NEWS — CARTOONS
MAGIC CARPET — NOVELTIES
Mats., 20c; Eves., 50c and 35c
Children (Always) 10c
NEXT FRIDAY
GRETA GARBO
in "As You Desire Me"

TWO FEATURE PICTURES

Also
"Cheaters at Play"
With
Thomas Meighan — Charlotte Greenwood
Matinee, 10c Evenings, 25c
PLAYHOUSE

ROMANO THEATRE
CLEAN—COOL—COURTEOUS—COMFORT
TO-DAY
"THE COSTELLA CASE"
With LOLA LANE
Comedy "Apple a Day"
FOX NEWS — SCREEN SOUVENIRS
Continuous Performance Daily—1 to 11
Popular Prices: 1 till 6 10c; 6 till 11, 20c
Children 10c Anytime

ESTABLISHED 1885

TWO SPECIALS
LADIES' $5.00

Brown Gillie Ties, Cuban Heels, Black Kid Porthole Oxfords, Cuban Heels

GET YOUR SIZE NOW

MAYNARD'S SHOE STORE

649 Yates Street Phone G 6514

WHERE MOST PEOPLE TRADE

SAFETY CABS

HAVE THE LOWEST TAXI RATES

25¢ for the First Full Mile. 10¢ Each Additional Half Mile

YOU ONLY PAY WHILE YOU RIDE

Phone G 1155 742 Yates Street

FIX INQUEST ON DROWNING

R. Bianco Lost Life in Esquimalt Harbor Yesterday

Coroner E. C. Hart will hold an inquest to-morrow morning at 10 o'clock over the body of Riccardo Bianco, 3119 Lane Street, a boom worker who was drowned yesterday afternoon in Thetis Cove, Esquimalt.

Mr. Bianco slipped from a log boom near the Empire Cannery, and despite attempts of Donald Kissenger, 1110 Fairfield Road, to save him, succumbed. Mr. Kissenger extended his pike pole to the drowning man, police were told. Mr. Bianco clutched it and pulled Mr. Kissenger in the water. The latter scrambled out to the boom, but his companion sank.

The body was recovered by Chief of Police H. W. V. Pecknold of the Esquimalt police, and Constable Archie Carmichael of the provincial police, after it had been in the water some time, and they attempted to revive Mr. Bianco by artificial respiration.

The remains are at the B.C. Funeral Parlor, where the inquest will be held.

The widow, two children and two brothers survive.

Funeral services will be held from Hayward's B.C. Funeral Chapel on Thursday morning at 8.45 o'clock, proceeding to St. Andrew's Cathedral, where Rev. Father J. A. Gaudette will celebrate mass at 9 o'clock.

UPPER FLOOR NINE REPEATS

The "top floor gang" at the City Hall yesterday evening convinced their fellow workers on the lower floor of their softball superiority by handing them a 34-to-14 walloping in the second encounter between the two squads.

The game was played at Beacon Hill Park and despite the absence of two of their star performers, the upper story nine were much the best. Art Morton and Ernie Bridges did the pitching for the winners and R. Hartree for the losers.

The only casualty was Art Danby of the assessor's office, who came to work this morning with a black eye, sustained when struck by a ball which broke his eye-glasses and narrowly missed injuring him seriously.

VISIT AIRPORT

Mayor Leeming, Alderman W. D. Todd, and A. R. C. Morton, manager, this morning made an inspectional visit to the Gordon Head airport to look over necessary improvements.

One of the main needs is the removal of some trees at one end of the field which create a slight nuisance for planes alighting and taking-off and it is probable an attempt will be made to have them removed.

TO BE BURIED HERE

Funeral services will be held in the city to-morrow afternoon at 3.30 o'clock for Theodore Anderson, who passed away in Duncan on Saturday, aged sixty-two years. He was a native of Norway and had resided in the province for forty years, leaving a brother and sister in Norway. He was a member of Victoria Aerie No. 12, Fraternal Order of Eagles. The remains will be laid at rest in Royal Oak Burial Park.

Removal Sale of Furniture

Our entire stock to be cleared before moving to our new store in the Gordon Block. Drastic reductions made throughout our entire five floors.

Terms Arranged at Sale Prices

Standard Furniture

719 YATES

WILL EXTEND SUNSHINE INN

Kiwanis Club to Build Addition to Institution For Women and Children

The Victoria Kiwanis Club will construct an addition to the Sunshine Inn for women and children as the result of a motion passed at its luncheon in the Empress Hotel to-day.

C. Elwood Watkins submitted the proposal to the club for its endorsement. He explained the directors had approved of the scheme. The addition would cost in the neighborhood of $650 and would be constructed with the aid of voluntary donations of material and voluntary labor.

He referred to the fine service being done by the inn and reminded the clubmen it was parallel to their service objective.

MILL WORKER FOUND DEAD

Body of James Ellis Found in His Cabin at Sidney Yesterday

James Ellis, an employee of the Sidney Lumber Company, was found dead in his cabin at Sidney yesterday evening. As the man had not been seen for several days, entrance was made into the cabin, where he lievd alone, and the body was found lying on the floor, death having occurred several days previously, apparently from natural causes.

He had been a resident of Sidney for about three years and is survived by his widow, one son and one daughter, residing at 1322 West Broadway, Vancouver, and a son in Long Beach, California.

LAID AT REST TO-DAY

Funeral services were held this afternoon for William Thomas Ableson, Rev. J. C. Switzer of Fairfield United Church conducting the services in the presence of many sympathizing friends. Many lovely flowers covered the casket. Interment was made in Ross Bay cemetery, the pallbearers including: Alan Harper, Roy English, A. R. McGregor, J. W. Black, Thos. Williams and E. C. Brand.

MAY RELEASE REPORT EARLIER

Although August 30 was the date set for release of the Kidd committee report by the government, it was returned to the Premier three days earlier than expected, with very few changes by the volunteer body, which reconsidered certain parts to which objection was taken by the government, it was announced at the Parliament Buildings to-day.

It is not unlikely, therefore, that it may be given to the public late this week, it was intimated.

MANY FRIENDS ATTEND SERVICE

Many sorrowing friends and many beautiful flowers marked the funeral yesterday afternoon of Mrs. Gertrude Stratford, who passed away last Thursday. During the service, which was conducted by H. L. Mooney of Vancouver, the hymns "Nearer, Still Nearer" and "Precious Thought," were rendered. The remains were laid at rest in Royal Oak Burial Park, and during the service at the graveside, the hymn, "Only Remembered by What We Have Done" was sung by those who had gathered to pay their last respects. Those acting as pallbearers were: B. E. Grainger, H. A. Styan, A. Johnson, A. Hickson, H. Moulton and E. M. Groutage.

LAST RITES TO-MORROW

The funeral of John Edward Davis Mitchell, who passed away Saturday at the Royal Jubilee Hospital, will take place to-morrow afternoon. The cortege will leave the Sands Mortuary Chapel at 1.45 o'clock, and at 2 o'clock services will be conducted at St. Andrew's Presbyterian Church, Rev. H. P. S. Luttrell and Rev. Dr. W. G. Wilson will officiate, and the remains will be laid to rest in the family plot at Ross Bay Cemetery.

CLASSIFIED ADS

Accepted To-day

8 a.m. to 8 p.m.

Phone Your Lost Ad Now

Phone E 4175

YOU CAN CHARGE IT

NEWS IN BRIEF

Judging of Holstein cows at the Provincial Exhibition to-morrow morning will commence at 9 o'clock instead of at 10 o'clock, as previously announced.

W. E. Townsend, Gresham, Oregon; J. D. Campbell, Vancouver, and Robert A. Willis, Montreal, were visiting Kiwanians at the local club's luncheon in the Empress Hotel to-day.

The corner stone of the new Rosicrucian Temple will be laid this evening at 6.30 o'clock. The location is on Bank Street, just south of Pandora Avenue. All persons interested in the order are invited to attend the ceremony.

The special committee of the Chamber of Commerce appointed to investigate the suggestion to cut down boulevard trees in certain parts of Victoria, will meet the parks committee of the City Council in the City Hall at 2.45 o'clock Thursday afternoon.

All ex-servicemen are invited to attend the regular meeting of the Saanich branch of the Working-class Ex-Servicemen's League in the Workers' Hall, Burnside Road and Wascana Street on Wednesday evening at 8 o'clock. Two comrade delegates who took part in the trek to Ottawa will give their experiences on the journey and at the conference.

Annie Basby, 1151 Pandora Avenue, was taken to hospital for treatment to a wound in her head following an accident at Douglas and Yates Street this morning when she was knocked down by a wood truck driven by V. Omer, 805 Cormorant Street. The wound was not serious, and she was given first aid at police headquarters before being taken to hospital to have it stitched.

Wednesday being Citizens' Day at the fair, the post office service will be restricted, and will be as follows: The morning letter carrier deliveries only will be made. The money order and Savings Bank wickets will be closed at 1 p.m. The registration, general delivery and stamp wickets will be closed at 6 p.m. The public lobby will be kept open as on ordinary week days.

HORSE SHOW TO START TO-NIGHT

Leading Riders in City to Participate; Heavy Draft Horses to Appear

Preceded by a fifteen-minute orchestral concert, the annual horse show will open at 8 o'clock to-night in the fine building at the Provincial Exhibition grounds set aside for the purpose.

The first event will be for heavy draft horses in teams of four, while other events will be for saddle horses and hunters. A "touch and go" sweepstake will wind up the programme.

Some of the best horsewomen and horsemen in the city will take part, including Miss Margot Robertson, Victoria, three entries; Hugh Barrett, Shawnigan Riding Club, nine entries; Mrs. B. Batten, Oak Bay, eight entries; D. B. Carley, Victoria Riding Academy, one entry; James Turner, Cadboro Bay, one entry; Cowichan Riding Club, Duncan, thirty-nine entries; Miss Margaret Templeton, Albert Head, seven entries; Mrs. D. L. Gillespie, Victoria, eleven entries; Russell's Riding School, Vancouver, thirteen entries; William H. Munsie, Shawnigan Lake, six entries; Robert Thorburn, Vancouver, one entry; Mrs. McAnally, Victoria, three entries; H. T. Barrett, Shawnigan Riding Club, one supplementary entry; Daphne Allen, Uplands, three entries; Miss J. A. Rithet, Victoria, seven entries; Major and Mrs. Alan Swinton, Metchosin, six entries; Margaret Whyte, Victoria, six entries; Daphne Pooley, Esquimalt, three entries; M. T. Todd, Victoria, three entries; Commander Slingsby, Victoria, four entries; Barbara Winslow, Victoria, one entry; Mrs. J. Macallan, Oak Bay, seven entries; D. B. Carley, Victoria Riding Academy, twenty-three entries; Muriel Raper, Mount Tolmie, three entries; Tom Raper, Mount Tolmie, three entries.

Percherons, Clydesdales and draft horses in the heavy classes have been entered in the exhibition as follows, and will participate in several events during the four nights of the show: Charles Turner, Kilgare, B.C., three entries; James Turner, Cadboro Bay, fourteen entries; D. F. Burge, Albany, Oregon, eighteen entries; Robert Thorburn, Vancouver, eight entries, and Ruby Stock Farm, Gresham, Oregon, twenty-nine entries.

The show will close Friday night, with the final of the six-horse team driving competition as one of the features. The programme for to-night follows:

7.45 p.m.—Orchestra concert.
8 p.m.—Four-horse teams, heavy draft.
8.20 p.m.—Novice saddle horse.
8.40 p.m.—Ponies under saddle.
8.55 p.m.—Middleweight hunter.
9.10 p.m.—Hunting pairs.
9.25 p.m.—Touch and go sweepstakes.

FINAL TRIBUTE PAID

Rev. A. de B. Owen conducted the funeral services yesterday afternoon for William Robert Hornsby. Two hymns were sung, "The Roseate Hues of Early Dawn" and "Lead, Kindly Light." Many friend were present at the service, and there were many beautiful floral offerings. Interment was made at Ross Bay cemetery, the following acting as pallbearers: J. Dakers, J. W. Youson, C. A. Tervo, R. G. Howell, A. McCallum and C. Conyers. The Church of England service at the graveside was conducted by Rev. E. W. P. Carter. Interment was made in Ross Bay cemetery.

FUNERAL IS HELD

The funeral of George William Gibson took place yesterday afternoon. Rev. N. S. Erntson conducted the service, during which the hymns "Abide With Me" and "Rock of Ages" were sung. Interment was at Ross Bay Cemetery, with the following as pallbearers: G. Cain, F. Streeton, E. W. Barnes and S. Fieldhouse.

To-day's Baseball

NATIONAL LEAGUE

	R.	H.	E.
New York	3	9	1
Pittsburgh	4	8	1

Batteries — Hubbell and Hogan; French and Grace.

EDUCATION IN SIAM STRESSED

New Order Aims to Enlighten People For More Responsible Government

Rev. T. W. Bachtell, Presbyterian Missionary, Sees Little Change in Masses

The new government of Siam is opening a wide programme of education to bring the people at present largely illiterate, to a more enlightened state in which they can share more responsibility in the affairs of the country, according to Rev. T. W. Bachtell, Presbyterian missionary stationed at Cheng Rai, 500 miles north of Bangkok, who passed through the city to-day aboard the Ss. President Cleveland.

At present the masses are largely apathetic to the change that was brought about by the revolution in that country some months ago. But under the influence of a judge and an army officer, leading figures in the upheaval, the nation is turning towards education.

In this they are following to a large extent the policy of the Japanese in sending away their young people to the United States to study, Mr. Bachtell said.

ACCOMPANIED BY STUDENTS

With him on the boat were two Siamese students, winners of the King's bursaries for outstanding merit in academic work in Siam. One of them, a young lady, is the first women to receive the award, two of which are made each year. The young lady, Miss Salyude Gengradomying, and the young man, Boon Lert Bariboon, will be taken to the Siamese consul at Washington, who will assist them in chosing courses of study. Both hope to go in for medicine and to return to their own country to give the benefits of their knowledge to their less fortunate countrymen.

The training of these young people, as well as others who will eventually play a large part in the public life of Siam, is all part of the scheme of the new forces in power in that country, Mr. Bachtell stated.

PLAN EDUCATIONAL FRANCHISE

Within the next ten years Siam hopes to have a larger educated class to which it can extend some elementary franchise. At present the government is composed of a senate, appointed by the leaders of the revolution and the king. This replaces the former Supreme Council, appointed by the king himself and subject to his decrees.

Mr. Bachtell saw little change in the system so far as the masses were concerned. The revolution had had the effect of depriving several of the princes of the royal family of their power and positions in the government and establishing in their places some of the more enlightened commoners.

Possibility of return to an absolute monarchy appeared very remote to Mr. Bachtell. The only way in which a coup d'etat of that nature could be brought about, he thought, lay in the possibility of those dispossessed princes securing control of the army. That was not very probable, he stated.

Outwardly the king had taken the change very philosophically, the missionary stated, but it was felt he harbored some resentment for the alteration which limited the powers of the members of his household.

MAY AID CHRISTIANITY

Possibility of the further extension of Christian teachings in Siam were seen as the result of the change. The state religion was Buddhist. All officials in high places subscribed to that creed and risked the loss of their positions of they changed to Christianity, he said. Some of the masses have been converted, but the most important result of missionary work in the country had lain in the influence of Christian principles on the Buddhist religion, Mr. Bachtell believed.

Under a slightly more democratic form of government, Christianity might have a greater chance to flourish, he said.

Speaking of trade, the missionary said conditions were improving. The rice industry was picking up and the Siamese with their simple wants were in a better position generally than they were at the beginning of the year. Siam had not been greatly affected by the depression, he added. The low standard of living of the masses had not been reduced materially even during the hardest times.

THEFT CHARGE IS WITHDRAWN

Owner of Car Asks For Dismissal of Young Man Who Took Machine

Magistrate Warns Taking Machine For "Joy Ride" Constitutes Theft

After an application by John L. Clay, counsel for J. F. Dick, owner of the automobile, Magistrate George Jay in City Police Court this morning allowed withdrawal of a charge of car theft against Anthony Easton. He had previously disallowed a motion of defence counsel for withdrawal.

Mr. Clay said that his client, Mr. Dick, was satisfied there was no intent to steal the car on the part of accused, who was a friend of Mr. Dick's partner in business. The Attorney-General had consented to withdrawal of the charge.

City Prosecutor C. L. Harrison said his opinion was the case should go on, but since counsel had appeared to take the prosecution out of his hands he had nothing further to say in the matter.

Mr. Dick himself assured the magistrate he did not think the young man had any intention of stealing the automobile.

"You know that taking a car for a joy ride constitutes theft," said the magistrate.

"Perhaps it was a technical theft, but there was no intention to keep or sell the machine," said Mr. Dick.

"There seems no object in proceeding then," the magistrate declared.

The accused had been found by police in possession of Mr. Dick's car, which was reported stolen.

Birthday Greetings Are Extended To-day To—

WALTER LUNEY
VICTORIA MARY WORMALD
DORCY DANES

Walter Luney, prominent business man of Victoria, is celebrating his birthday to-day. Mr. Luney and his brother operate the firm of Luney Bros., general contractors. Many of the large buildings in Victoria were constructed by the firm. Walter is a member of several organizations, being specially prominent as a Shriner. He is Past Illustrious Potentate of the Gizeh Temple. He lives at 1506 Hampshire Road.

Miss Victoria Mary Wormald, the daughter of Mr. and Mrs. J. W. Wormald, is celebrating her twenty-first birthday to-day. Miss Wormald is a native daughter, being born in Victoria. She lives at 2523 Government Street.

Dorcy Danes, well-known native son of Victoria is celebrating his birthday to-day. Mr. Danes is the second son of Mr. and Mrs. John Danes. He is a keen fisherman and is often seen on Saanich Arm. He resides at 1217 Johnson Street.

HIGHLIGHTS OF OLYMPIAD TOLD

Kiwanians Enjoy Vivid Report on Games From Archie McKinnon at Luncheon

Highlights of the Olympic Games, descriptions fo stirring races and spectacular ceremonies and an enunciation of the fine spirit of fellowship existing among the athletes of all nations, were contained in a vigorous and highly interesting address on the great meet in Los Angeles by Archie McKinnon, physical director of the local Y.M.C.A. and coach of the Canadian diving team, at the Kiwanis luncheon in the Empress Hotel to-day.

Mr McKinnon spoke of the tremendous organization that had gone into the planning and staging of the world-wide sports meet. He dealt in some detail with the splendid facilities for the various events and the excellent accommodation furnished the athletes. The smoothness with which the different contests were run off, crowded as they were into a meagre two weeks, drew his highest admiration.

As a tribute to the efficiency with which they were staged, he reminded the gathering the Games had been a financial success for the first time in the history of the modern Olympiads.

DESCRIBES OPENING CEREMONY

Vivid word pictures of the opening ceremonies in which the athletes, clad in their colorful uniforms, paraded before spectators numbering up to 125,000 in the crowded stadium, were sketched. The spectacle of zooming planes overhead, massed musicians, 210 strong, and thousands of vocalists chanting the Olympic hymn added to the color of the picture.

He portrayed the scene in the stadium as the different nations took their positions for the Olympic oath and spoke of the impression the solemn ceremony created.

In his mind the splendid victory of Tom Hampson, Great Britain, in the 800-metres, was the greatest event of the Games. He described graphically the progress of the race and reminded the clubmen that it took Alex. Wilson's sterling pace to force the Englishman to his sensational victory in record time.

Following Mr. McKinnon, Art Stott, Victoria diver, also gave his impressions of the games, stressing particularly the sportsmanship shown by all entries.

G. DRYSDALE DIED TO-DAY

Well-known Ready-to-wear Merchant Succumbs in Vancouver, Aged 73

Gordon Drysdale, former Victoria merchant and a leading business man of Vancouver for more than a quarter of a century, died early this morning at his home, 1989 King Edward Avenue, Vancouver, aged seventy-three years. He had been in ill health for several years.

He is survived by a widow; two sons, George R. and Norman Drysdale, in Vancouver; a daughter, Miss Janet R. Drysdale; three brothers, Albert and James in Nova Scotia, and George Drysdale in Sacramento, Cal.; also a sister, Miss Annie Drysdale, in Havergill, Mass.

Private funeral service will be conducted by Rev. George Wilson at the family residence on Thursday. The remains will be cremated.

Deceased ranked among the best known of British Columbia merchants. Since 1892 he had been connected with commercial enterprises in this province and had on different occasions been in partnership with the late David Spencer and Charles E. Stevenson.

For many years the name of Drysdale had been a familiar one to Vancouver citizens, and from 1907 until Mr. Drysdale's retirement from the business field the building occupied by Gordon Drysdale Limited, at Dunsmuir and Granville Streets, was a well-known landmark. For many years he conducted a store on Cordova Street, when that thoroughfare was Vancouver's retail centre, and he also ran a store in Sayward Building here for many years.

Although a prominent figure in the business world, Mr. Drysdale belonged to no clubs or societies, his one diversion, when not occupied by the ties of business, being his home.

Born in Colchester, N.S., deceased was the son of George and Margaret Drysdale. After attending the schools of his native county, the youth, then fifteen, was apprenticed to the mercantile firm of J. F. Blanchard & Company at Truro, N.S., where he remained until 1881. He was then sent to New Glasgow, N.S., and until 1884 managed a branch of the company in that town.

Open to-day---and continuing all this week

Fletcher Bros.' Autumn

RADIO SHOW

Presenting the New 1933 Models by

Philco... Victor and De Forest Crosley

COME to Fletcher Bros. this week and see the new sets which the country's foremost radio manufacturers have designed for the year 1933. See the new Bi-acoustic Victor; the new Philco with Twin Speakers; the new De Forest Crosley models with eleven major improvements. It is a Radio Show full of surprises .... an opportunity for you to make a side to side comparison of the three leading makes so that you can carefully consider the possibilities of each. The Radio Show commences to-day. Come—and bring your friends!

Fletcher Bros.

VICTORIA (LTD.)
1110 DOUGLAS STREET

Overnight Entries At The Willows

First race—Claiming; $250; six furlongs thirty yards:

3247	Brian Kent	117
3496	Royal Mate	117
3503	Kernville	117
3474	Another Deck	117
3376	Irish Silver	117
3272	Badger Face	117
3290	Athelrain	117
——	Frances Merck	115
3506	May Upset	115
Also eligible—		
3507	Wickawack	117
3472	Cerveza	109
3503	Ponable	117
3460	Miss Seattle	107

Second race; claiming; $250; six furlongs thirty yards:

3411	Van Ettesch	117
3475	Rag Bag	117
3507	Culiacan	117
3427	Scotland Prince	109
3502	Lol	109
3490	Cleo Free	107
3496	Stanstill	102
3503	Chatelaine	100
3453	Bee Cee	100
Also eligible—		
3320	Macush'a II	115
3475	Engineer Day	117
3460	Miss Ogden	107
3502	Plenty Gold	107

Third race—Claiming, $200; western Canadian breds; six furlongs thirty yards:

3488	Ballot Whittier	119
3510	Dale Showers	119
3362	Regal Chance	118
3495	Belle Somers	117
3479	Prince Goldstream	115
3495	Jack Beanan	115
3495	Black Astor	113
3495	Calgary Jubilee	113
3477	Verna Lona	113
Also eligible:		
3427	Irish Whittier	115
3461	Marion Eaton	113
3514	Jerry Mac	113
3514	Lord Goldstream	115

Fourth race—Claiming; $250; six furlongs and thirty yards:

3513	Little Broom	115
3513	Harry Frank	115
(3426)	Mr. Haney	111
3499	Kate Geory	111
3466	Mount Elgon	110
3512	Joe G.	109
3466	*Bafflorette	108

Fifth race—Exhibition handicap; six furlongs and thirty yards:

3513	Christie Flanagan	120
3457	Panda	115
3492	Sun Fash	113
3513	Woodburn	105
(3336)	Mortime	105
(3415)	Lady Goldstream	105
(3502)	La Wanda	108
(3505)	Ina Mae	100

Sixth race.—Claiming; $200; one mile and seventy yards:

3507	Busy Seth	113
3501	Jack Ellsworth	113
3480	Sporting Vein	113
3500	Argue	112
3508	Skootin	113
3508	Plenty Money	111
*3507	Meta Frances	106
3505	Trossachs	106
*3506	Paved Way	106
3505	York Home	106

Seventh race.—Claiming; $250; one mile and one eighth:

3513	Purity Shot	110
3473	Theorist Jane	109
3494	Harry H. Bell	108
3485	Shaver	107
*3513	Dora Somers	101
*3491	Flashy	98

*Apprentice allowance claimed.

The Victoria Cricket Club team for its match against the Five C's at Beacon Hill Park to-morrow will be composed of Hamber, Reg. Wenman, Hewett, Poyntz, Craddock, Peberdy, Alexander, Saxton-White, Sharland, Wilcox, and A. N. Other.

PREFERRED RAW HOLSTEIN MILK
FROM TO-DAY
8 Quarts or 15 Pints For One Dollar
E. & T. RAPER
Phone Colquitz 18 P.O. Box 970

The Perfect Wave With Ringlet Curls Guaranteed
Any Size, Style or Type, in Any Length, Texture or Color
$3.00
Empire 3352
The Fifty-Fifty
Prompt, Intelligent Service Without Appointment
Cor. Fort and Douglas

RING UP EMPIRE 1171
And let us know about those Faulty Sockets, Switches, Receptacles, etc., that make it so inconvenient. Have them put in order now—make them safe.
Our Service Is Prompt
HAWKINS & HAYWARD LTD.
Electrical Quality and Service Store
1121 DOUGLAS STREET COR. VIEW STREET

WASHABLE CAPE GLOVES, Fancy Styles, $2.95 a Pair
Phone G 5913
AK Love Ltd. LADIES' WEAR
708 View Street

SECURITY FRAUD CHARGE LAID

Three Are Up in Police Court For Stock Selling Without Being Licensed

The initial prosecution here under the Security Frauds Prevention Act was launched this morning in the City Police Court when William L. Turiff, Alfred G. Pearce and F. Warren Cottrell of Vancouver were charged with a contravention of the act.

The proceedings, it is understood, were launched as the result of stock selling here last spring in which holders of Boundary Bay oil stock were approached to trade their shares for Delta Gas Company stock.

The three are charged with not being registered brokers or salesmen of brokers under the act.

W. H. Bullock-Webster appeared for the crown and placed before Magistrate George Jay copies of the proclamation initiating the act and also amendments to the legislation and a written authority from the Attorney-General to enter the proceedings.

An adjournment of one week was granted on application of F. C. Elliott, defence counsel, after argument by Mr. Bullock-Webster, who said he had brought seven witnesses to court and wished to proceed. Two Vancouver witnesses will be called, he said.

WILL BE BURIED AT SALMON ARM

The remains of Herbert Sladen, who passed away suddenly on Saturday at the home of his brother, J. E. Sladen, West Saanich, were forwarded this afternoon to his home at Salmon Arm, where services will be held and interment made.

McKenzie Hopeful Of Copper Outlook

British Columbia copper industry may be greatly stimulated by the four-cent-a-pound preference under the new Canada-Britain trade agreement, Hon. W. A. McKenzie, Minister of Mines, said.

He explained it was expected it would be possible to continue the practice of having the copper concentrates put through Tacoma or other smelters in bond and then shipped on to England under the preference rates.

Although surplus metal production may for some time make it difficult to gauge the full effect of the Ottawa Conference agreement, from the long-range viewpoint the outlook was decidedly hopeful, Mr. McKenzie said.

Doherty Lifts Batting Championship In Senior Ball League

THE SPORTS MIRROR

Boxers at Olympic Games Showed Great Lack of Science

* * *

German Fighters Looked Good; Foreign "Refs" Have Troubles

* * *

Wilbur Coen Gives Reasons for Tennis Players Going on Strike

ONE OF the features of the recent Olympic Games was the lack of science displayed by the boxers of all countries. Entries from Japan, Finland and like countries were not expected to display fine training, but those from Canada, U.S., and Great Britain should have shown the result of good coaching. The German boys proved to be the ones with the most science. Inspired by the championship battles of Max Schmeling, the public over there has taken an interest in boxing, and with their usual carefulness, have adopted scientific and skillfull teaching methods for their youngsters, instead of letting the boys go in and swing around until they take one on the chin. Swinging and taking them on the chin is great for the fight fans, but it is not all that makes a champion.

* * *

Juan Trillo, one of the "terrible Argentines" whom all were supposed to fear, was a former Olympic runner-up who tangled with a young German. Juan was a wild swinger from the pampas, but he certainly had an awful time trying to swing with young Spannagel's glove in his face. Finally he took to that old device of rough-tough hookers who are being jabbed to death and held both gloves up in front of his head. That was fine, except that he couldn't punch. He then bent over to protect his face from jabs while he tried to hook and was promptly pasted on the nose by an uppercut.

* * *

Another funny angle on Olympic boxing was the bewilderment of a few foreign referees. Overseas they stay outside the ring and the boxers break a clinch at the referee's command. At the games they were required to stay in the ring. They forgot to walk around and the fans whose view were shut off set up a howl. Then they were reluctant to touch the boxers who didn't break at their commands. Fans were always shouting for the ref. to step in and part the clinchers. One nice old gentleman held back a wooly Italian while a New Zealander got up from a knockdown and walked around the ring for some time. I guess he was afraid the New Zealand boy would be killed if the Mussolinian were turned loose right away. At any rate the lad from the Antipodes recovered enough to last through the entire three rounds, although he was all but out in the first.

Wilbur Coen, well-known U.S. player, takes pen in hand to explain the position of the thirteen players who left the Seabright tennis tournament flat on its back. Writing in an issue of American Lawn Tennis, Wilbur says:

"We feel that the Seabright club looks and talks down to the players. They admit this when they say that the ideal practice of having players as the guests of families in their homes cannot be continued owing to abuses perpetrated by these players.

"To me this is on the borderline of insulting and prompts me to put the question to the club, 'Why do you ask these men back if they do not act as gentlemen?'

"We are all condemned for the action of a few. One of the officials remarked to me that certain players have to be put up in hotels where they can do no harm. What an odd situation!

* * *

"Players invited to Seabright receive a folder itemizing a long list of incidentals which the club 'mentions only to avoid any misunderstanding.'

* * *

"Now, amateurs, and there are some playing the U.S. tournaments, resent this folder. I have never accepted incidental expenses and never will, but the club which invites me does not have to make a written agreement of it."

Coen also criticized the club's action last year in forcing the men to play two rounds on one day, which "the players felt was to reduce the expenses of the remaining entrants to a minimum."

He offers a good word for the west.

"If hospitality is overdone in the west," Coen writes, "it at least makes one feel at home. The real issue at Seabright was the relationship set up between the club and the players."

Waite Hoyt was dismissed by the Brooklyn Dodgers as an antique. But Mr. Hoyt has been one of the most useful pitchers in the league since signing up with the New York Giants.

* * *

The New York Yankees and the Chicago Cubs may meet in a world baseball series this fall. But Manager Joe McCarthy will be sorry that he couldn't lead his team against a club managed by Rogers Hornsby.

* * *

The Cincinnati Reds are in the National League cellar. But if the Reds had won half of the twenty-six games they lost by one run this year, the team would be right up there, indicating what a whale of a difference twenty-six runs can make in a whole baseball season.

* * *

Frank Frisch is being spoken of as possible choice to manage the Giants next year. But Frank Frisch will not manage the Giants next year, because Sam Breadon thinks Frankie still can do the St. Louis Cards a lot of good around second base.

Sons' Outfielder Clouts Ball Hard For Mark of .372

Drives Out Sixteen Hits in Forty-three Trips to the Plate; Bill Holman, Sons, in Second Place With .351; Bacon and Haines, also of the Sons, Follow in Order; Bacon Leads in Stolen Bases and Sacrifice Hits; Herb. Cummings Hits Most Triples and Doubles

Herb. Doherty, slugging outfielder of the Sons of Canada, who finished in first place in the regular league schedule, carried off the batting championship for this season with the fine average of .372 for fifteen games. Official averages for the season were released to-day by Scorer Sid Thomas. Bill Holman, another of the Sons' outfielders, finished second with a mark of .351, while Jack Bacon, also of the Sons, was third with .345. Roy Haines completed the domination of the averages by members of the Sons by finishing fourth with .341.

Doherty was at bat forty-three times and poled out sixteen hits, including one three-bagger and three doubles. Holman, who participated in sixteen games, was at bat fifty-nine times and secured twenty-one hits.

Jack Bacon, fiery-thatched catcher of the Sons, was the leading base stealer, with twenty-two to his credit. He also led in sacrifice hits with eight.

Herb. Cummings, Elks, led in three-baggers with five, and also in doubles with five.

Honors for the leading fielder were divided between Doherty, Haines, George Gandy, all Sons of Canada, and "Muzz" Patrick, Tillicums.

Holman with twenty-one safeties secured the most hits, while Jack McKenzie, Elks, scored the most runs with eighteen. Ken Fleming, Tillicums' third baseman, took the honors for the most errors, with fifteen.

Only two home runs were hit during the season, Leo Holden, Green Mill, and "Kim" Campbell, Sons, being the local Babe Ruths.

Complete averages follow:

Player	Club	G	AB	R	H	PO	A	E	HR	3b	2b	SB	SH	Bat	Fldg.
Jones	E	8	23	2	9	8	13	3	0	0	1	1	1	.391	.625
Doherty	S	15	43	7	16	23	9	0	0	1	3	5	1	.372	1.000
Holman	S	16	59	15	21	29	1	1	0	2	2	5	2	.351	.968
Bacon	S	17	55	15	20	147	15	5	0	0	0	22	8	.345	.964
Haines	S	13	44	10	15	18	5	0	0	1	2	6	7	.341	1.000
Minnis	E	5	18	3	7	6	8	7	0	0	0	2	2	.389	.667
Holden	G	15	53	7	17	7	36	6	1	1	1	1	2	.321	.898
Stickney	G	8	25	3	8	4	0	2	0	1	0	1	3	.320	.333
Down	T	6	16	5	5	6	0	1	0	0	0	3	1	.312	.857
F. Campbell	S	15	56	14	17	106	2	3	1	0	1	14	4	.304	.973
Cummins	E	16	56	13	17	27	3	3	0	5	5	8	1	.304	.909
Craig	S	18	65	9	14	22	28	13	0	0	3	5	5	.292	.794
Forbes	E	17	59	7	16	29	22	6	0	2	3	9	1	.271	.895
Love	G	17	71	10	19	32	15	9	0	1	2	3	3	.268	.839
Hilton	S	18	66	10	17	22	19	6	0	1	2	12	6	.258	.872
Bennison	G	12	39	6	10	7	17	9	0	0	1	13	0	.256	.727
Dunn	E	12	43	6	11	13	1	1	0	1	1	1	2	.256	.933
McKenzie	E	18	61	18	17	25	24	12	0	0	4	15	2	.279	.790
Burgeron	T	14	50	5	13	18	24	13	0	0	1	6	1	.260	.764
Kennedy	E	4	8	2	2	1	10	1	0	0	0	0	0	.250	.850
L. Patrick	T	5	16	3	4	6	0	1	0	1	1	4	0	.250	.857
Taylor	T	17	61	5	15	26	35	12	0	0	2	0	0	.246	.836
Bridgewood	G	16	49	10	12	161	21	4	0	1	1	6	0	.245	.973
Belcher	E	15	42	6	10	118	3	5	0	0	1	4	2	.238	.960
Worthington	T	15	55	4	13	97	11	2	0	0	1	1	2	.236	.982
Fleming	T	17	63	8	15	20	13	15	0	0	0	5	2	.233	.687
Gandy	S	14	48	7	11	12	3	0	0	0	3	5	1	.229	1.000
Nex	G	17	58	8	13	16	32	7	0	1	2	5	1	.224	.873
Proudlove	T	7	14	1	3	2	19	2	0	0	0	1	0	.214	.913
Dunc	G	17	59	7	12	26	5	3	0	0	3	4	2	.203	.912
Saville	S	17	54	12	11	22	29	13	0	0	1	11	4	.204	.797
Geoghegan	E	5	10	1	2	5	0	3	0	1	0	0	0	.200	.625
Webster	E	17	56	6	11	36	46	6	0	2	1	8	1	.196	.933
Thornbury	S	3	5	1	1	3	2	3	0	0	0	0	0	.200	.625
Noble	S	8	21	4	4	2	12	3	0	0	0	3	0	.190	.824
Brousseau	G	13	42	3	8	11	11	3	0	1	1	0	0	.191	.880
Essler	G	15	50	5	9	15	1	1	0	1	0	8	2	.180	.941
Moore	T	16	55	3	10	136	7	6	0	2	0	5	1	.182	.892
McLaren	T	17	57	11	10	33	2	3	0	0	3	7	0	.175	.921
Bowden	E	18	64	7	11	121	19	9	0	2	1	1	0	.172	.941
McConnell	E	11	35	6	6	9	11	7	0	0	0	5	2	.171	.741
Musgrave	T	13	41	3	7	2	42	2	0	0	2	6	0	.171	.913
Stipe	T	10	27	2	5	39	4	5	0	0	0	5	2	.185	.896
Morgan	E	7	25	0	4	3	7	3	0	0	0	0	0	.160	.769
Steele	G	16	56	6	9	125	1	11	0	1	0	7	0	.161	.919
M. Patrick	T	12	41	3	6	18	0	0	0	0	1	1	1	.146	1.000
H. Williams	G	9	14	4	2	0	0	1	0	0	0	3	1	.143	.000
Pollard	T	10	25	1	3	9	1	4	0	0	1	2	1	.120	.714
Thomas	G	5	17	2	2	7	0	3	0	0	0	0	1	.118	.700
Deane	E	4	11	2	1	7	1	0	0	0	0	0	1	.091	1.000
Pollard	E	10	37	4	3	16	22	5	0	0	0	0	0	.081	.884
Cann	S	11	31	2	2	6	15	3	0	0	1	3	0	.065	.875
Colgate	E	5	17	1	1	3	0	1	0	0	0	0	0	.059	.750
Collins	S	2	7	0	2	14	0	1	0	0	0	2	0	.286	.933
Smith	G	2	9	2	2	0	0	1	0	0	0	0	0	.222	.000
Bachus	T	2	3	1	0	2	1	3	0	0	0	1	0	.000	.500
Robertson	T	1	4	0	0	4	0	1	0	0	0	0	0	.000	.800
Caddell	E	1	4	0	0	0	0	0	0	0	0	0	0	.000	.000
Corbett	S	2	3	0	0	2	0	0	0	0	0	0	0	.000	.000
Corbett	E	1	3	0	0	0	0	2	0	0	0	0	0	.000	.000
C. Campbell	S	1	0	0	0	0	0	0	0	0	0	0	0	.000	.000
Parfitt	S	4	9	1	0	1	7	1	0	0	0	0	1	.000	.889
Belcher	T	1	1	0	0	0	0	0	0	0	0	0	0	.000	.000
W. Williams	E	4	6	1	0	16	4	2	0	0	0	0	0	.000	.909
Holness	G	3	5	0	0	1	7	1	0	0	0	0	0	.000	.889

Key—S, Sons of Canada; E, Elks; T, Tillicums, G, Green Mill.

Robbins To Ride For Penwill Cup

Figured Outstanding Local Hope For Ten-mile Race Here Labor Day

Two British Columbia Mile Championships Included on Day's Programme

When crack bike riders of British Columbia go in quest of the Penwill Cup, trophy up for competition for the ten-mile race at Beacon Hill on Labor Day, September 5, Glen Robbins will be Victoria's outstanding hope, it was announced this morning by George W. Robinson, secretary in charge of the races of the day. With Lew Rush turning professional, Robbins was rated as the best amateur in the city.

With his Olympic experience, he is expected to make a good show against the best British Columbia can send against him. It is expected his chief opponent will be Sid Luck, Vancouver, winner of the event last year.

Several other men of outstanding calibre are expected to compete in the event and other races on the programme.

TWO B.C. CHAMPIONSHIPS

On the same day, two British Columbia mile championships will be held. The first race on the programme will be a titular mile sprint for juniors, while the second will be a title event for seniors over the same distance.

In addition a mile handicap for boys under fifteen and a two-mile handicap for boys under eighteen will be run off.

Three prizes will be given for each event as well as a special lap award in the Penwill Trophy race.

All entries must be filed with the secretary, George W. Robinson, 1280 Broad Street, by Thursday, September 1.

TWO FISH ON SINGLE HOOK

This is hard to swallow.

A twenty-seven-pound cod was gaffed in the waters of Saanich Inlet on Saturday.

It happened this way. P. Pitt and H. Rogers were out trolling. They hooked a four-pound salmon. One of them started to pull it in. A mammoth cod took a fancy to their fish and set his teeth in it. The angler kept pulling. The two fish on the same line were drawn up to the boat. Pitt reached for the gaff, plunged it into the water and hauled the big fellow aboard. They spread its jaws and retrieved the salmon intact.

Miracles of Sport — **By Robert Edgren**

N.H.L. Expands For Coming Ice Season

Ten Clubs Will Operate in Major League With Ottawa and Pittsburgh Back

Chicago Hawks Refuse $12,000 Offer For March; Boston Obtains Heximer

Toronto, Aug. 23.—Question arising from the re-entry into the National Hockey League of the Ottawa Senators and the Pittsburgh Pirates had not been settled in the minds of hockey observers to-day after they had digested the official announcements made by the league governors following their semi-annual sessions yesterday.

It is known there will be a ten-team race in the league this winter, and that Ottawa did not make its return to competition conditional upon any financial concessions. But the management and club still constitute an uncertain quantity. Pittsburgh still has the most of the players who played there in 1929-30 and who went to Philadelphia with the franchise the following season. But they are not considered strong enough for major league hockey.

A TRICKY PROBLEM

Another problem for the Pittsburgh officers lies in the question of relations with the International League club. The owners of the Pirates possess territorial rights and they can deny the International Leaguers permission to operate. If this were done, however, it is expected the trust company which has control of the International League club would hit back by denying the big leaguers permission to play at Duquesne Gardens.

In view of the need of players in the enlarged circuit, Messrs. Norris and Shaughnessy applied for the franchise of the Detroit Hockey Club, which operates the Falcons in the National and the Olympics in the International circuit. They also asked the league to reinstate certain players. But the National League turned down the application until certain disputes between the Calder circuit and the American League was straightened out. This means that for the time at least, reinstatement is denied "Burr" Williams, once drafted by the Maple Leafs, and players Brydson, Boswell, Mackenzie and McFadyen, of the Chicago Shamrocks.

HAWKS ASKS WAIVERS

Jerry Lowrey, picked up from the Pittsburgh-Philadelphia aggregation by the Chicago Blackhawks, was one of the three players of whom the Hawks asked waivers yesterday. The others were "Lola" Couture and Stew Adams.

Chicago refused an offer of $12,000 from Conny Smythe, of the Toronto Maple Leafs, for "Much" March, but the same club disposed of its sterling defence player, Marvin Wentworth. He went to Montreal Maroons for a sum unnamed, but considered substantial. The other deal of the day was also a straight cash transaction, which saw the Boston Bruins obtain from New York Rangers the brilliant left-winger, "Obs" Heximer. The latter, Niagara Falls product, starred with Springfield during the past three years.

Windsor, Ont., Aug. 23.—President C. S. King of the International Hockey League, expressed amazement to-day when informed Pittsburgh had obtained re-entry into the National League for next winter. He declined to pass opinion as to any steps his organization might take to fight for territorial rights in Pittsburgh.

Whether both a major and minor league club will operate in Pittsburgh has not been definitely established and President King is not sure just what the announcement from Toronto means with respect to the fate of the Yellow Jackets.

Montreal, Aug. 23.—Frank Calder, president of the National Hockey League, to-day declined to hazard any opinion as to what might happen to the International Hockey League team in Pittsburgh now that the city had re-entered the N.H.L. Asked whether the International team would probably continue he answered it was a question solely between the International League and the city.

ROSEBUDS TO MEET TAIYOS

Twilight Baseball League Clubs Engage in Play-off Game To-night

In the first of the three-game play-off for the right to meet the Eagles for the Twilight Baseball League championship, Rosebuds and Taiyos will meet at the Royal Athletic Park to-night at 6 o'clock. Simpson will call the balls and strikes.

M. Ashikawa, Japanese hurler, who turned back the league-leading Eagles in his last mound performance, will be sent against the Rosebuds in to-night's fixture. Masaa Kuwabara will complete the Taiyos' battery.

Gordon Jones, second string pitcher, will go to the hillock for the Buds, and will have Wally Scott as his battery mate. Rival squads will be at full strength in hopes of checking in with a win in the first of the play-off fixtures.

Calgary Shot Wins Trapshooting Prize

Vandalia, O., Aug. 23—With the class championships out of the way, marksmen from all parts on the country to-day tried for one of the most coveted prizes in trapshooting, the North American clay target championship for both men and women.

Two world trapshooting marks went by the boards yesterday in the class championships, the first when five shooters turned in perfect scores of 200 targets. The second occurred when K. M. Leach, Calgary, one of the five perfect marksmen, captured the class "B" title. It was the first time in history that this title had been won with a perfect score.

This was the second title ever won by Leach. He captured the prize at the Banff winter carnival shoot last winter.

TWO CRICKET MATCHES ON

Pair of Fixtures in Wednesday League To-morrow; Meeting on Thursday

Two Wednesday League cricket matches will be played to-morrow afternoon, with Saanich opposing the Hudson's Bay at Hampton Road and the Five C's meeting Victoria at Beacon Hill. Both fixtures will commence at 2.30 o'clock.

Victoria is at present leading in the second half of the league with three wins and one loss in their four matches. Hudson's Bay, winners of the first half, are in second place with two wins and one loss, having played one less match than the leaders. The winners of each half will meet in a play-off for the championship.

A special meeting of the executive of the league will be held on Thursday evening at the Tillicum Club, Douglas Street, at 7.30 o'clock. The officials will select a team to oppose the Vancouver Wednesday League in the all-day match here on Labor Day.

Don George Wins Over Grandovich

Seattle, Aug. 23.—Ed. Don George, 220, Detroit, won two out of three falls to take a wrestling match Monday night from John Grandovich, 230, New York. He won the first in the opening round with flying tackles and a body slam, and Grandovich evened the match with a body slam in the fourth. A backward slam gave George the deciding fall in the fifth round.

Bob Kruse, 200, Portland, won a one-fall match with Bill Donavan, 195, with a body slam in the fourth.

the Standings

AMERICAN LEAGUE

	Won	Lost	Pct.
New York	83	36	.697
Philadelphia	74	48	.607
Cleveland	70	51	.579
Washington	67	53	.558
Detroit	61	57	.517
St. Louis	53	65	.449
Chicago	37	78	.322
Boston	32	88	.267

COAST LEAGUE

	Won	Lost	Pct.
Portland	84	60	.583
Hollywood	80	64	.556
Los Angeles	79	64	.552
San Francisco	77	64	.546
Sacramento	72	72	.500
Seattle	65	78	.455
Oakland	61	83	.424
Mission	55	88	.385

AMERICAN ASSOCIATION

	Won	Lost	Pct.
Minneapolis	77	51	.602
Columbus	75	68	.584
Indianapolis	71	60	.542
Kansas City	67	61	.525
Toledo	66	66	.500
Milwaukee	64	65	.496
Louisville	51	77	.398
St. Paul	48	81	.372

INTERNATIONAL LEAGUE

	Won	Lost	Pct.
Newark	80	46	.635
Buffalo	74	60	.552
Baltimore	72	63	.533
Montreal	69	63	.523
Rochester	70	66	.515
Albany	60	74	.448
Jersey City	61	79	.436
Toronto	45	89	.336

Yankees Heading To All-time Mark In Major Leagues

Pace-setting New York Club in American League Has Not Suffered Single Shut-out This Season With Only Thirty-six Games Remaining; No Major Team Has Ever Completed Season Without One Shut-out; Yanks Beaten Yesterday; Chicago Wins to Go Farther Ahead in National

It seems likely the New York Yankees, in addition to winning the American League flag in a canter, will go right on and round out the campaign without having tasted a shut-out defeat. They have scored at least one run in each of their 119 engagements to date, and have only thirty-six games to go to crack the record. No big league club has ever completed a season without at least one shut-out.

Irving "Bump" Hadley, journeyman righthander of the St. Louis Browns, came mighty near applying the brakes yesterday when he set the leaders down, 5 to 1, on four widely-scattered hits. Earle Combs saved the day for the Yanks when he tripled in the first inning and scored on an infield out.

The next most startling performance of the day was that of Lefty Grove in piloting the Philadelphia Athletics to an 8-to-1 victory over the Chicago White Sox. In addition to pitching high-class ball, he belted a home run with two aboard.

ALLOWS LONE HIT

Fred Marberry of the Washington Senators turned Cleveland back with one hit, a single by Dick Porter in the first inning, and beat the Indians, 4 to 0.

Tom Oliver's double in the ninth inning, with two on base and two out, gave the Boston Red Sox a 6-to-5 triumph over Detroit. Chicago Cubs went three full lengths ahead of the field in the National League by trimming the Phillies, 8 to 4, while Brooklyn was idle and Pittsburgh was splitting a pair with the New York Giants.

Heine Meine allowed but five hits in pitching the Pirates to a 5-to-1 win over the Giants in the first tilt. The Giants took the nightcap, 4 to 3.

Boston and St. Louis likewise broke even, the Braves slugging Derringer and Haines for a 7-to-2 victory in the first and the Cardinals taking the second, 3 to 0.

AMERICAN LEAGUE

Washington, Aug. 23.—Big Fred Marberry, after a season devoted mostly to relief pitching, shut out Cleveland yesterday with one hit, a single by Porter, the first man to face him. Washington won, 4 to 0.

Only four men got to first base and none reached second.

Reynolds contributed a running catch in the ninth to help the pitching effort of the burly righthander. But for the most part, Marberry had the opposition popping or driving into easy plays.

	R.	H.	E.
Cleveland	0	1	0
Washington	4	10	0

Batteries: Hudlin, Winegardner and Sewell; Marberry and Spencer.

New York, Aug. 23.—Irving (Bump) Hadley, St. Louis righthander, set the slugging Yankees down, 5 to 1, on four scattered hits yesterday. But for a bad break he would have gained the distinction of being the first pitcher to shut out the leaders this year.

Earl Combs opened the game with a smash to centre that got away from Schulte and rolled for a triple, a moment later to score on Joe Sewell's infield out.

In the last eight frames the Yanks collected only three hits, all of them by Ben Chapman, and seven went down swinging at Hadley's curves. The veteran issued eight passes, but they did him no damage. Babe Ruth struck out three times.

	R.	H.	E.
St. Louis	5	11	1
New York	1	4	1

Batteries: Hadley and Ferrell; MacFayden and Dickey.

Philadelphia, Aug. 23.—Robert Moses Grove slapped a homer and a single to account for four runs and added a masterful exhibition of hurling yesterday to give the Athletics an 8 to 1 victory over the Chicago White Sox and chalk up his seventeenth win of the season.

The Macks combed Phil Gallican, young right-hander from the disbanded Eastern League, for sixteen hits.

	R.	H.	E.
Chicago	1	9	1
Philadelphia	8	16	0

Batteries: Gallivan and Berry; Grove and Cochran.

Boston, Aug. 23.—A two-bagger by Tom Oliver, with two on and two out in the last of the ninth, scored two runs and gave the Red Sox a 6 to 5 victory over Detroit yesterday.

Gerald Walker, pinch hitting for Stone in the eighth, put his team in the lead with a home run over the left field fence. Alexander hit one for the Sox with a man on base in the fifth.

	R.	H.	E.
Detroit	5	8	3
Boston	6	14	1

Batteries: Hogsett and Desaultes; Andrews, Kline and Connolly.

NATIONAL LEAGUE

Chicago, Aug. 23.—The Chicago Cubs increased their lead over Brooklyn in the National League championship race to three games by winning their third straight over Philadelphia yesterday, 8 to 4.

The Cubs hammered Flint Rhem and John Berly for thirteen hits, and were further aided by some ragged fielding on the part of the Phillies.

	R.	H.	E.
Philadelphia	4	10	4
Chicago	8	13	1

Batteries: Rhem, Berly, J. Elliott and V. Davis; Tinning, Grimes and Hartnett.

Pittsburgh, Pa., Aug. 23.—The Pirates could get no better than an even break with the New York Giants yesterday, winning the first tilt, 6 to 1, as Heine Meine held the visitors to five hits, but dropping the nightcap, 4 to 3, and falling a half game farther behind the Cubs.

With Meine turning in one of his

(Turn to Page 13, Col. 8)

Batting Leaders In Major Leagues

Leaders in the various departments in the major baseball leagues follow:

NATIONAL LEAGUE

Batting—O'Doul, Dodgers, .370.
Runs—Klein, Phillies, 135.
Hits—Klein, Phillies, 186.
Runs batted in—Klein, Phillies, 120.
Doubles—P. Waner, Pirates, 49.
Triples—Herman, Reds, 16.
Home runs—Klein, Phillies, 35.
Stolen bases—Klein, Phillies, 19.
Pitching — Warneke, Cubs, won 18, lost 5.

AMERICAN LEAGUE

Batting—Foxx, Athletics, .358.
Runs—Foxx, Athletics, 119.
Hits—Manush, Senators, 169.
Runs batted in—Foxx, Athletics, 134.
Doubles—Johnson, Red Sox, 37.
Triples—Myer, Senators, 15.
Home runs—Foxx, Athletics, 44.
Stolen bases—Chapman, Yankees, 31.
Pitching—Gomez, Yankees, won 20, lost 6.

BRITISH PAIR IN EASY WIN

Austin and Perry Advance in U.S. Doubles Tennis Championship

Brookline, Mass., Aug. 23.—The lambs were fed to the lions in the opening round of the fifty-first annual United States doubles tennis championship yesterday at Longwood and it was one of the dullest spectacles of the current season.

The entry list was amazing, containing nine of the world's best ten players, a handful of near-greats and a whole flock of unknows. Almost half of the thirty-two teams would have found trouble in a minor tourney, but they advanced to the slaughter gamely.

Only one of the sixteen opening matches was tight enough to be interesting and in that play E. W. Feibleman, New York, and Jake Hess, Fort Worth, Tex., eliminated John S. Olliff and Ted Avory, England, in a five-setter, 6-4, 6-4, 4-6, 3-6, 6-1.

The top-seeded Britons, Henry W. "Bunny" Austin and Frederick J. Perry of England, made short work of H. E. and E. J. Fuller, Salem, Mass., 6-4, 6-2, 6-0, and another invading set, Jiro Satoh and Taked Kuwabara, Japan, passed into the second round by default.

COCHET A WINNER

France's great Henri Cochet, missing from this team play since 1928, teamed with his countryman, Marchel Bernard, eighteen-year-old southpaw, to uphold their seeded prestige by eliminating R. R. and R. B. Thurber, Salem, with the fewest possible strokes, 6-1, 6-1, 6-0.

The defending champions, Wilmer Allison and Johnny Van Ryn, won in straight sets over the Boston veterans, G. Colbert Caner and Henry R. Guild, 9-7, 6-3, 6-3.

The second-seeded American, Ellsworth Vines and Keith Gledhill, were forced to go an extra set to advance on a 6-3, 4-6, 6-3, 8-6 decision over Robert "Lefty" Brown, Chattanooga, Tenn., and John McDiarmid, Fort Worth, Tex.

Last year's defeated finalists, Gregory Mangin, Newark, N.J., and Berkley Bell, New York, eliminated the greybeards, Armand Bruneau and E. W. Burns, New York, 6-1, 6-0, 6-4.

HOME RUNS

Leading batters in the major baseball leagues follow:

	G.	A.B.	R.	H.	Pct.
O'Doul, Dodgers	117	476	100	176	.370
Foxx, Athletics	112	466	119	167	.358
Klein, Phillies	123	523	135	186	.356
Hurst, Phillies	119	456	94	162	.355
Manush, Senators	116	481	95	169	.351
Gehrig, Yankees	120	470	105	162	.345

Home run leaders:

Foxx, Athletics	44
Klein, Phillies	35
Ruth, Yankees	35
Averill, Indians	27
Ott, Giants	26
Simmons, Athletics	26
Gehrig, Yankees	26

Local Stars Ready For Junior Olympics In Vancouver

Victoria "Y" Squad Expected To Show Well On Mainland

Six Competitors, Joe Addison, Joe Roberts, Lynn Patrick, Noel Morgan, Bill Thompson and Art Chapman, Figured to Have Good Chances in Events on Saturday and Monday; Several Olympic Stars Scheduled to Perform on Fine Programme

To pound the cinders on paths which may lead some of them to Olympic prominence in years to come, Victoria's junior track and field hopes, six in number, will go to Vancouver on Friday night to compete in the first provincial junior Olympics in the history of British Columbia on Saturday and Monday.

The local boys, with the events in which they will compete, follow:

Joe Addison, 220 and 440-yard sprints.

Joe Roberts, 100-yard dash.

Lynn Patrick, 100 and 440-yard sprints.

Noel Morgan, 100-yard sprint and broad jump.

Bill Thompson, discus.

Art Chapman, hurdles, high jump and shot put.

Their chances in the province-wide competition for boys under twenty-one were figured good here, following their outstanding showings in open meets, both in the city and Vancouver earlier in the season.

This evening they will have their last heavy workout and will taper off with a light practice on Thursday night.

MET REQUIREMENTS

In order to make the team for the meet each contestant had to equal or surpass certain standards set by the junior Olympic committee. The members of the squad demonstrated their prowess in special trials conducted here a short time ago and should bring back some of the laurels to Victoria.

Young Addison is rated one of the first men in British Columbia, after Percy Williams, in both the century and furlong. His entry in the quarter will be watched with keen interest in view of his performances here and in Vancouver this year. In the furlong provincial Canadian Olympic trials he just failed to qualify for the Dominion tryouts in Hamilton by a fraction of a second. With the added training he has secured during the year and in view of the fact he will be up against junior competition only, he should do well in that event.

NEW RECRUIT

Joe Roberts, new recruit to local track circles this year, has been showing outstanding promise. He has beaten all the local Y.M.C.A. boys, with the exception of Addison, in the century and is going well.

Lynn Patrick, an old stand-by of the flying "Y" squad, is also expected to hold up his end in the 100 and quarter mile.

Rounding out the track team, young Noel Morgan, Saanich sprint ace, should make a good bid for laurels. His performances in both the 100 and broad jump have merited high praise here. With stiffer competition he should be forced to do even better than he has in local meets.

For the field events, the Y.M.C.A. has chosen two rangy boys of considerable promise. Art Champman will make an exceptionally good attempt to win the high jump and should do well in the hurdles, his latest specialty. He is also entered in the shot put.

Thompson will be the first discus thrower who has represented the "Y" in out-of-town meets for some time. He is reported to be doing very well in his chosen event.

TWO-DAY MEET

The boys are expected to compete in heats on Saturday and to show their best in finals the following Monday when the Vancouver exhibition opens.

In addition to giving young track and field enthusiasts of British Columbia a high mark to shoot at, the meet will also afford them object lessons in their respective events.

Several star Olympic performers, including such outstanding stars at Alex. Wilson, best half-miler on the continent; Bill Graber, world record holder in the pole vault, and Bill Miller, Olympic champion in that sport, are scheduled to perform. Ralph Hill, second place man in the 5,000 metres at Los Angeles, and George Saling, Olympic 110-metre high hurdles champion, are also listed on the programme.

Cowichan Cricket Eleven Wins Match

Duncan, Aug. 23.—A very closely contested cricket match was played on the Cowichan cricket and sports ground on Sunday between a Cowichan team under the captaincy of Claud Green and the Nanaimo Cricket Club. The result was a win for Cowichan by seven runs on the first innings. Time would not allow of the completion of two innings. The scores were: Cowichan, first innings, 74; Nanaimo, 67; Cowichan, second innings, 126; Nanaimo, 101 for eight wickets.

Palin, Saunders and Corbishley each score 16 runs for Cowichan in the first innings, and Daubeney 21, Sharp 19, were the top notchers for Nanaimo.

In the second innings A. E. Green 31 and S. Saunders 64 were the leaders for the home team, while Leighton 26, Daubeney 16, B. Waugh 16, not out, and J. Waugh 14 were the principal scorers for Nanaimo.

A feature of the match was the "hat trick" by Arthur Leighton, Nanaimo (three wickets in three balls), the victims being A. E. Green 31, W. Mowbray 0 and W. T. Corbishley 0.

German Swim Star Sets New Record

Cannstatt, Germany, Aug. 23.—Paul Schwarts, German swimmer, to-day set a new European record for 200 metres breaststroke of 2.45.2 seconds. This is 6-10 of a second under Leonard Spence's world record of 2.44.6 and 3-10 of a second under Reizo Kolker's Olympic record on 2.44.9.

German Fails In Channel Attempt

Cap Gris Nez, France, Aug 23.—Fritz Fischer, German who attempted yesterday to swim the English Channel, returned here to-day aboard an escorting boat. He started from here but abandoned the swim after twelve hours in the water when he was only two miles from Dover.

BRENNAN WINS TWENTY GAMES

Star Hurler of Newark Bears, International Baseball Leaders, Gains Heights

One of the two chief cogs in the baseball machine that is steadily carrying the Newark Bears to their first International League pennant since 1913 is Don Brennan, right-handed ace of Al Mamaux's mound staff.

Brennan whipped Montreal Royals yesterday, 11 to 7, and won his twentieth victory of the season, the first pitcher in the league to reach that magic figure.

Their victory enabled the Bears to maintain their fourteen and half-game lead over Buffalo, who beat the Albany Senators, 4 to 3. The Bisons pounded Leslie Barnhart for four hits, and all their runs in the first two frames.

Toronto made it three in a row from Baltimore, 11 to 2, as Guy Cantrell held the Orioles to seven scattered hits.

Lucas and Cascarella combined to hold Rochester to six hits and Jersey City won an easy 7 to 3 verdict. Ike Boone led the Jersey City attack with a pair of doubles and a single.

303 ENTERED IN BIG SWIM

Annual 15-Mile Marathon at Toronto Draws Entries From All Over Globe

Thirty-five Women Participate in 10-Mile Grind Friday For Rich Prizes

Toronto, Aug. 23.—From Albion, Mich., to Honolulu, from Youngstown, O., to Ashtabula, Mich., professional swimmers are gathering here in preparation for the men's fifteen-mile professional swimming marathon to be held August 31, if water conditions permit.

The entry list released by the Canadian National Exhibition to-day shows a total of 303 natators entered in the event, and Toronto leads all others in sheer numbers, for from this city forty-five will take the plunge, and among the forty-five are at least two who will probably be in the money. They are George Young, last year's winner, and Ernst Vierkoetter, formerly of Germany, who won the event in 1927.

New York's delegation of fifteen has some dangerous contenders. There is Bill Goll, for instance.

Port Colborne, Ont., home of Isadore Spondor, second in 1930, is sending three others this year, and from Sydney, N.S., again comes Warren Anderson, one of the biggest sensations of last year's swim.

First money this year amounts to $7,500, with $2,000 for second; $700 for third; $500 for fourth; $200 for fifth and $100 for sixth.

Toronto, Aug. 23.—Given a break by the weatherman, thirty-five of the finest women swimmers in the world will splash into Lake Ontario Friday in search of a pot of gold. Just ten miles away will hang the prize money. To the winner goes $3,000. The runner-up collects $1,500, and for third, fourth, fifth and sixth prizes of $700, $500, $200 and $100 respectively will be given.

But — and here's the catch — the water must be at least sixty degrees Fahrenheit or warmer, or the swim will be postponed from day to day until such a condition prevails. Lake Ontario is noted for its cold water.

CITY WILL MEET

A general meeting of the Victoria City senior football team will be held at the Veterans of France clubrooms to-night at 8 o'clock. All players are invited to attend.

LONG SHOT WINS LAST

Extension Wins By a Neck to Pay $49.10 Straight at Willows Track

Favorites Win Five Out of Seven; Good Place and Show Prices Posted

Given a fine ride by Jockey Owens, the Emerald Stock Farm's six-year-old chestnut Extension, starting at nearly twenty-four to one, sprang the big surprise at Willows track yesterday by copping the seventh event. He paid off at $49.10 straight and more than $75 across the board.

Extension seemingly hurled himself across the wire with just a neck to spare over Skootin, a ten to one shot, which loomed as the winner in the stretch. The Emerald entry had taken the lead in the early part but dropped back when challenged by Superfashion and Skootin, and then came on again to win in the stretch.

Some fine racing was dished up for the fans yesterday with less than half a length separating the winners in four events. The most thrilling finish was in the sixth, when Nelda W., the favorite, just lasted to hold off Meta Frances, an eight to one shot, by a nose.

Although two double figure straight prices were posted toward the end of the card, first choices had a gala day, winning the other five events.

LA WANDA EASY WINNER

La Wanda started at odds on in the first and fully justified the public's confidence in her by winning in a canter by four lengths. Yola Bola just beat out Piracy, the second choice, for place, and paid $11.50 in the second slot. The race was practically a parade.

After its fine effort on Saturday, the bettors installed Ginny Mine favorite for the second, and she took the lead right after the break, opened up a wide margin, but just lasted to hold off a powerful closing bid from Kernville, a ten to one chance. H. M. Park's Woodman finished third, after getting away slowly from the barrier.

The shortest price of the week was registered in the third event for two-year-olds when Belt o' Gold made a spread of her field to win by three lengths. She paid only $2.80 straight. My Jewel was an easy second and Posy Bow took third by a neck from Good Measure.

LOW DAILY DOUBLE PRICE

Ginny Mine to Belt o' Gold formed the daily double, which returned the record low price of $5.65 for $2.

Another odds-on choice copped the fourth, completing a four-time string of wins for the favorites. It was J. E. Scobie's Ina Mae, under a good ride by Perry. After allowing Mrs. McKenzie's Tuscalotta to set the pace, Ina Mae went to the top in the stretch, but was forced to the limit by Flying Somers, which missed by only half a length. Trossachs was third.

E. C. Sutton's Desert Storm took the fifth by a wide margin when taken to the front by Jockey Henson on the back stretch. Paved Way and Kischef Macher, two outsiders, got into the place and show slots, completing the defeat for the betting favorites, Boot Top and Idealia.

BEATEN BY A NOSE

The most thrilling finish of the day was provided in the sixth when Meta Frances, which broke last, endeavored to overtake Nelda W. in the stretch and just missed. Rosie Cora cut out the pace twice around the track, but faltered on the last turn and finished third.

My Posta was installed favorite for the last gallop, but never got into contention, finishing sixth.

Palaez was the only boy who rode two winners, but Henson scored three seconds in addition to one first. Perry had two seconds and a win.

Results and prices follow:

First race—Purse $200: for three-year-olds and older; six furlongs and thirty yards:

La Wanda (Palaez)	$3.40	$2.10	$2.30
Yola Bola (Jackson)		11.50	5.00
Piracy (Hayward)			2.50

Also ran: Plenty Gold, Wo Be, Tommie Kirnan and Lol. Time, 1.18.

Second race—Claiming, purse $300: for maiden three-year-olds; five and one-half furlongs:

Ginny Mine (Vesselli)	$4.70	$3.50	$2.85
Kernville (Perry)		7.70	3.65
Woodman (Hayward)			8.40

Also ran: Boy o' Mine, Bright Coin, Mail Day, Ponable, Miss Goldstream and Chatelaine. Time, 1.10 2-5.

Third race—Purse $200: for maiden two-year-olds; five and one-half furlongs:

Belt o' Gold (Robertson)	$2.80	$2.35	$2.25
My Jewel (Henson)		3.15	2.95
Posy Bow (Hayward)			2.70

Also ran: Aspador, Good Measure and Betty Blackwell. Time, 1.10 2-5.

Daily double paid $5.65.

Fourth race—Purse $250: for western Canadian-bred horses; three-year-olds and older; six furlongs and thirty yards:

Ina Mae (Perry)	$3.30	$2.45	$2.35
Flying Somers (Henson)		2.65	2.50
Trossachs (Frye)			2.85

Also ran: Tuscalotta, Yorkhome and Nanoose. Time 1.18 2-5.

Fifth race—Purse $250: for three-year-olds and older; six furlongs and thirty yards:

Desert Storm (Henson)	$15.85	$7.35	$5.40
Paved Way (Robertson)		8.45	5.15
Kischief Macher (Schmitz)			11.10

Also ran: Idealia, Boot Top, Pretty Ellen, Blixtra, Starboat and May Upset. Time, 1.17.

Sixth race—Purse $250: for three-year-olds and older; one mile and one-sixteenth:

Nelda W. (Palaez)	$7.60	$4.20	$3.35
Meta Frances (Henson)		8.30	4.90
Rosie Cora (Schmitz)			4.50

Also ran: Wickawack, Busy Seth, Mary Ream, Cullacan and Mike McDonough. Time, 1.49.

One-two bet paid $20.20.

Seventh race—Purse $250: for three-year-olds and older; one mile and one-sixteenth:

Extension (Owens)	$49.10	$19.85	$6.90
Skootin (Palaez)		11.00	6.05
Harcum (Robertson)			3.05

Also ran: Seth's Bacon, Plenty Money, My Posta, Super Fashion and Terrifier. Time, 1.48 2-5.

SOFTBALL

In the Calvert Cup games played yesterday evening the Jokers defeated the U.C.T. softballers 12 to 2, View Royals won by default from Cameron's, Ross Bay defeated Todds 4 to 1 and Saanich turned back the Beavers 10 to 0. In the semi-finals to-morrow evening View Royals meet Ross Bay on the upper Central Park grounds and Jokers oppose Saanich on the lower diamond. Both games start at 6.15 o'clock.

Charley Belanger Puts Slattery Out

Buffalo, N.Y., Aug. 23.—Charley Belanger, Canadian light-heavyweight champion from Winnipeg, yesterday evening stopped Jimmy Slattery, former boss of the light-heavyweight division in two rounds. Slattery, showing little in his comeback attempt, was helpless after Belanger knocked him down with a right to the jaw in the first minute of the battle, and battered him from pillar to post.

In the second, after Slats had been knocked down again, and was reeling drunkenly about under Belanger's attack, Referee Dick Coffey halted proceedings. Slats did not land a single effective punch. Belanger weighed 180½ and Slattery 166½.

OPENING MAT CARD IS SET

Heavyweights Will Feature Pacific Stadium Show on Friday Evening

Friday evening the newly-formed Pacific Stadium will put on its initial wrestling card at the new sports arena located in the Grey Line roller rink, Yates Street. "Winnipeg" Chilton, who is acting as promoter for the new club, announced to-day that heavyweights will be used on the opening card.

In the eight ten-minute round main event, Bob Kruse, Portland, will oppose John Granovich, Poland. The semi-windup over five eight-minute rounds will bring together Rudy Le Ditzi, Hungary, and Nick Elich, Serbia. Two preliminary bouts will open the show.

Renovating of the new sports emporium is progressing well and everything will be ready for the opening show. An orchestra will be on hand from 8 p.m., when the doors will be thrown open, and the first bout will start at 8.45 o'clock.

Big League Baseball

By AL DEMAREE

There have always been arguments on whether it is possible to throw what is commonly known as an "up-shoot." While most authorities declare it a physical impossibility, there are some pitchers who mastered a ball that when delivered underhand seemed to "raise" as it approached the batter. "Iron Man" Joe McGinity, Carl Mays, Jack Warhop and Erskine Meyer were notable for its delivery.

"Iron Man" Joe McGinity described his method as follows: "Grasp the ball in the same manner as you would an 'out curve.' Instead of swinging the hand over the shoulder, drop the arm and deliver the ball from anywhere near the vicinity of the knee. If you can start it lower than the knee, so much the better."

The above ball is approximately a "drop" delivered underhand, so that the rotation is exactly reversed from that of the "down-shoot." Always remember that a pitched ball always breaks in the direction in which it is revolving and that idea will help you in practicing this "raise" if you care to experiment with it.

POOR PA

BY CLAUDE CALLAN

"Uncle Dave is religious, but he loves a dollar an' I think he put his property in his wife's name so he could get to heaven without givin' anything to the church."

(Copyright, 1932, Publishers Syndicate)

GOLFERS SEEK CITY HONORS

Qualifying Round of Annual City Championship at Oak Bay Links on Sunday

Leading golfers of the city will gather at the Victoria Golf Club on Sunday for the thirty-six-hole qualifying round of the annual city championship. A large entry list is expected, and keen competition looked for before the crown is awarded for another twelve months.

Entries for the championship will close on Friday morning at 9 o'clock, and must be sent to Secretary J. V. Ferks.

Bob Morrison, Uplands Club, winner of the title last year, will be on hand to defend his honors. Morrison has just returned from Toronto, where he was a competitor in the Canadian amateur championship. All the star players of Victoria's five clubs will be entered.

On Monday, September 5, there will be a mixed foursome competition at the Victoria Golf Club over eighteen holes in medal play with half the combined handicaps allowed will be the order. The competition will be open to members of the Victoria Golf Club, also to those who have entered for the city championship, and who will have the privilege of introducing a lady player. The entrance fee will be $1 per couple, and three prizes will be awarded. Post entries will be received, and competitors will make arrangements for their partners and opponents, also for their starting times.

FOOTBALLERS CLEAR DECKS

Local Division of Coast League and New L.I.F.A. Commission Are Ready

Alex. Marshall Named Chairman of L.I.F.A.; Coast League Official Speaks

Opening salvos in Victora's football battle were fired at two respective meetings held yesterday evening. Gathering at the Sayward Building, at the call of Alex. Marshall, local delegate of the British Columbia Football Association, local supporters of organized football made plans for the carrying on of the Lower Island Football Association. At the Veterans of France supporters of the newly-organized local division of the Pacific Coast Football Association met and made plans for the coming season.

At the former meeting a new commission was appointed to take the place of the suspended board, which left office by participating in the meeting of the outlaw Coast League in Vancouver Saturday evening. James Adam, local governor on the board of the Dominion Football Association, was present at yesterday evening's meeting.

OPPOSITION LEAGUE

It is the intention of the Lower Island Football Association to operate a league in opposition to the local Coast League. Alex. Marshall was appointed chairman with the executive composed of: W. J. Lynn, J. Briggs, J. Sullivan, C. V. Milton and Fred Oliver.

These officers will hold office until the league is formed, when the teams will elect their own L.I.F.A. board.

At the Coast League meeting plans were discussed for the opening of the coming season. The session was attended by David Hall, Vancouver, who played the major part in the organization of the local division of the Coast League.

MAKES STATEMENT

Following the meeting, Hall made the following statement:

"The four Victoria teams entered in the Coast League have had no quarrel with the B.C.F.A., or any other soccer body or individual," stated the mainlainder.

"There has been a demand for better football in Victoria, and there is no doubt but that the fans will get what they want this season with such clubs as New Westminster Royals, St. Saviours, St. Andrews and Nanaimo performing here. If another four or six-club senior league is formed, we wish them well.

GOOD TEAMS COMING

"The new organization in this city has been formed at the invitation of the Pacific Coast League, after overtures made by myself. The Victoria division will operate a local league of four teams, and perhaps a second division. It will also operate an intercity team against the First Division of the Coast League on a proper league basis. The intercity team will be composed of players drawn from the four clubs, and will play against the Royals, St. Saviours, St. Andrews and Nanaimo, in home-and-home games. When not engaged in intercity league competition, the players will return to their home clubs.

"Entering a team of this nature is not possible under B.C.A.A. rules, as a player could only play for one team. Individual teams will also compete in the Association Cup series, taking the place of the Province Cup. This association is strictly amateur, and the amateur standing of the players participating in the fixtures will not be affected, and they will not be prevented from taking part in other sports," concluded Hall.

The next meeting of the Victoria Division will be held later this week, when officers will be elected and further plans for the season will be discussed.

Green Mill Away To Game Lead In Baseball Finals

Defeat Elks 7 to 5 in Opening Battle of Senior Amateur League Play-offs Yesterday Evening; Game Called in Middle of Sixth Inning With Cafemen Out in Front 12 to 8; Leo Holden Pitches For Green Mill; Second Game of Series on Friday Evening

Scoring five runs in the third inning on four hits and three errors the Green Mill defeated the Elks 7 to 5 in the first game of the Senior Amateur Baseball League play-off at the Royal Athletic Park yesterday evening. The clubs are playing a best three out of five series to determine who will engage the Sons of Canada in the final four out of seven series for the city championship and the right to represent Victoria in the B.C. play-offs. The second game of the current series is scheduled for Friday evening at 6 o'clock.

Yesterday evening's game was called in the middle of the sixth inning with the Green Mill leading 12 to 8, the score thus reverting back to the end of the fifth. Neither club turned in what might be called a good performance, the Green Mill having three errors scored against them and the Elks four.

HOLDEN WINNING PITCHER

Leo Holden, ace hurler of the Green Mill, worked for them and allowed five hits while he struck out four and walked a like number. Jimmy Kennedy was the Elks' selection for mound duty. He gave out seven hits, struck out two and walked a pair. Kennedy was hit hard in the pinches.

The Elks were forced to play without the services of Herb. Cummins and Murty Dunn, two of their regular outfielders. The antlered tribe showed more fight than they have all season and promise to make the series interesting. The Green Mill were hitting well and their batters came through in the pinches.

Two umpires were used in yesterday evening's game with Bob Whyte officiating behind the plate and Bobby Ross calling them on the bases.

Two hits and an error gave the Green Mill two runs and the lead in the first inning. Love opened with a single through shortstop and was sacrificed to second by Stickney. Brousseau's sharp single to centre field scored Love and Brousseau reached second when Pollard threw in to the home plate. Holden hit hard to left field, but Forbes made a nice running spear. Brousseau scored when Forbes dropped Thomas's high fly, the outfielder getting the ball in his hands but failing to hold it. Bridgewood walked. Nex hit a high one to centre field that forced Pollard to the limit, before he gathered in the ball.

The Elks threatened in the first inning, but Holden retired the side with no scoring. Webster beat out a bunt down third base line. Minnis bunted to Holden who tried to get Webster at second, but he was called safe on a close play and Minnis was also safe at first. Forbes grounded to Nex, both runners advancing. Morgan lined to Nex with a sizzling drive. Bowden grounded to Holden, leaving the two runners stranded on the bases.

ELKS IN LEAD

Three runs in the second inning put the Elks in front. McKenzie walked and stole second. Belcher bounced the ball over Holden's head for a scratch hit, McKenzie racing to third. Belcher stole second. Pollard struck out. Holden hit the stand with a wild pitch, McKenzie crossing the plate. Kennedy grounded out Bridgewood to Dunc. Webster was safe when Dunc fumbled his grounder, Belcher scoring. Webster stole second and scored when Thomas allowed Minnis's drive to right field to slip through his hands. Forbes grounded to Brousseau.

A scoring spree in their half of the third inning gave the Green Mill five runs, although they were ably assisted by three errors on the part of the Elks. Stickney walked but was out stealing second, stumbling over the sack and being tagged by Webster. Brousseau beat out a hit that Belcher blocked but could not field properly. It was a hit. Holden's single to centre field advanced Brousseau to second. Another single by Thomas to left field filled the bases. Bridgewood drove the ball over second for a single, scoring Brousseau and Holden. Nex reached first when McKenzie booted his grounder. Thomas scored on Dunc's fly out to Pollard. Essler hit to Kennedy who threw wide to first, Bridgewood crossing the plate, and when Belcher threw wild to second, Nex romped home. Love flied to McKenzie.

The Elks got one run back in the third. Morgan walked. Bowden flied to Essler. McKenzie beat out a hit to Brousseau. Another wild pitch by Holden advanced both runners. Belcher hit an easy roller to Holden who fumbled and Morgan scored, but Belcher was thrown out at first. The runner collided with Dunc and both men were knocked out for a few minutes and the game was held up while they were revived. Pollard struck out.

GAME IS CALLED

After the Green Mill had scored five runs in the sixth inning and the Elks had pushed home three runs and had two men on the bases with one away, the game was called on account of darkness. Green Mill infielders claimed they were unable to see the ball, while Holden complained he could not get his catcher's signals owing to the failing light.

BOX SCORE

Green Mill—	AB	R	H	PO	A	E
Love, 2b	3	1	1	0	2	0
Stickney, lf	1	0	0	0	0	0
Brousseau, ss	3	2	2	0	1	0
Holden, p	3	1	2	0	3	1
Thomas, rf	3	1	1	0	0	1
Bridgewood, c	2	1	1	4	1	0
Nex, 3b	3	1	0	1	1	0
Dunc, 1b	3	0	0	8	0	1
Essler, cf	2	0	0	2	0	0
Totals	23	7	7	15	8	3

Elks—	AB	R	H	PO	A	E
Webster	3	1	1	1	0	0
Minnis, rf	2	0	0	1	0	0
Forbes, lf	3	0	0	3	0	1
Morgan	2	1	1	0	0	0
Bowden, 2c	3	1	1	3	1	0
McKenzie, ss	1	1	1	1	1	1
Belcher, 1b	3	1	1	5	0	1
Pollard, cf	3	0	0	2	0	0
Kennedy, p	3	0	0	0	4	1
Totals	23	5	5	15	6	4

Score by innings—

Green Mill	2	0	5	0	0	—7
Elks	0	3	1	0	1	—5

SUMMARY

Sacrifice hits, Stickney, Minnis; stolen bases, Webster (2), McKenzie, Belcher; struck out, by Holden 4, Kennedy 2; base on balls, off Holden 4, Kennedy 2; wild pitches, Holden 2; left on bases, Green Mill 4, Elks 8; time of game, 1 hour 8 minutes; umpires, Whyte and Ross.

Sinclair's Famous Stable Being Sold

Saratoga Springs, N.Y., Aug. 23.—One of the greatest racing establishments in history—Harry F. Sinclair's Rancocas stable—now is being broken up through the medium of a dispersal sale.

The first half of the Rancocas stock — nineteen yearlings and twenty-one brood mares was auctioned off yesterday evening and brought a total of $41,125, an average of $1,028. The other half will be sold to-night with the exception of the famous stallions Zev and Gray Lag which Sinclair expects always to keep.

Sinclair's stable won 898 races and earned $2,105,461 in ten and one-half years.

George Vallence Captures Trophy

Defeating W. Bennett 21 to 15, George Vallance captured the Renfrew Cup in the final of the handicap singles at the Burnside Bowling Club greens yesterday evening.

FREE
Visit Our Exhibit at the FAIR and You May Win a Beautiful
Victor Radio
Without Cost
KENT'S
641 Yates St. Phone E 6013

YANKEES HEADING TO ALL-TIME MARK FOR MAJOR LEAGUES

(Continued from Page 12)

finest performances of the year, the opener was a simple matter for the Pirates. Three Giant pitchers were hammered for fourteen hits. Adam Comorosky hit a home run inside the park with two on base. Waite Hoyt went the route for the Giants in the second game, and although he gave up nine hits, was tight in the pinches and held the Bucs scoreless after he had been given his winning margin in the sixth inning.

First game—	R.	H.	E.
New York	1	5	1
Pittsburgh	6	14	0

Batteries—Mooney, Gibson, Schumacher and Hogan; Meine and Padden.

Second game—	R.	H.	E.
New York	4	9	1
Pittsburgh	3	9	0

Batteries—Hoyt and Hogan; Chagnon, Harris and Grace.

St. Louis, Aug. 23.—Boston Braves won a slugfest from St. Louis Cardinals yesterday, 7 to 2, and then the Cards took the second game of a double-header, 3 to 0, when Tex Carleton pitched his second victory of the series. The Braves garnered sixteen hits off Derringer and Haines in the first game. The Cards bunched hits in the second game, while Carleton held the visitors to six scattered hits.

First game—	R.	H.	E.
Boston	7	16	1
St. Louis	2	7	1

Batteries—Frankhouse and Spohrer; Derringer, Haines and J. Wilson.

Second game—	R.	H.	E.
Boston	0	6	1
St. Louis	3	7	1

Batteries—Pruett and Schulte; Carleton and Mancuso.

INTERNATIONAL LEAGUE

Jersey City 7, Rochester 3.
Albany 3, Buffalo 4.
Baltimore 7, Toronto 11.
Newark 11, Montreal 7.

Canadian Ruggers Whip Into Shape

Members of Victoria's Canadian rugby team are working out two evenings a week in preparation for the opening of the season next month. Practices are being held at Heywood Park on Monday and Thursday evenings at 5.30 o'clock. Good turn-outs are being seen with several new players on deck. New and intricate plays are being worked out and the team will be in fine shape for its initial game.

"Benny" McMillan has been appointed manager, while Doug Roberts is again coach. McMillan will also play.

Any players interested in trying for places on the squad are invited to turn out.

Fruit trees should be planted in the spring before the buds burst, and in soil which is moderately fertile, land which has been used for a hoed crop the previous year being particularly suitable.

THINK ... Before You Buy Winter Fuel

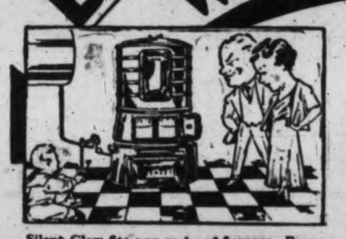

Silent Glow fits any make of furnace. Burns cheap distillate oil. Other models to fit any Quebec heater or kitchen range.

Don't spend another winter stoking and fussing with an old-fashioned furnace.

At less than half what you would expect to pay the New Silent Glow Oil Burner converts your hot-air or hot-water furnace into a clean, convenient oil heating unit.

This simple, inexpensive oil burner will keep your home cosy and warm in any kind of weather and gives you a clean basement playground for your children. Completely installed, ready for use, with 50 gallon storage tank and float feed, the New Silent Glow furnace burner only :: $125

125,000 homes have chosen SILENT GLOW because of its exclusive features and efficient operation.

ECONOMICAL

"*I installed a SILENT GLOW two years ago. I used to burn 7 tons of coal. The first year with Silent Glow I burned 600 gallons of oil and last winter, 500 gallons at 11½c. a gal. lon, a saving of approximately 40%.*"

(*Name on request.*)

Silent Glow model W Range Burner. Tested and approved by Home Service Bureau, conducted by Canadian Home Journal.

SILENT GLOW
TRADE MARK REG. IN CAN. AND U.S. PAT. OFF.
OIL BURNER
MADE IN CANADA

Makers also of Silent Glow Pilgrim Heaters for homes, camps, garages, etc., and Silent Glow Power Burners for large homes, apartments, schools and other large buildings.

See Our Burning Demonstration at the Fair

On Midway Between New Industrial Building and Race Track

MINTY'S LTD.
965 YATES STREET

A. E. AMES & CO.
LIMITED
Established 1889
INVESTMENT SECURITIES
Montreal New York Toronto Vancouver London, England
VICTORIA
301-315 Belmont House Telephone E 4171

Substantial Upward Thrust Given Wheat By Buying Increase

Winnipeg, Aug. 23—Higher wheat values at Liverpool and an increase in purchasing for export account gave wheat a substantial upward thrust today. Prices at the close were ⅞ to ⅝ higher than Monday's finish.

October gained ½ to 55⅞; December and May each advanced ¼ to 57⅜ and 61⅜, respectively.

Hedging pressure to-day was on a lighter scale. Trading was fairly active and, although slight recessions were injected from time to time, the top levels were easily held. Liverpool was influenced by light receipts and decreasing stocks.

Export trade was reported to the extent of 500,000 bushels. The damage to Roumanian crops which definitely puts that country out of the export field, plus the withholding of Russian offers and lack of movement from the Soviet added to the bullish sentiment abroad.

Canadian wheat is at present being offered in Liverpool on a C.I.F. basis at the lowest price of any competing wheat and the demand appears to be broadening considerably.

Cash wheat spreads were fractionally higher for the top grades and generally unchanged on the others. Wheat delivered to country elevators in western Canada Monday totaled 1,711,000 bushels, or three times as much as was delivered on the same day last year. Coarse grains were uninteresting.

To-day's Grain Markets

WINNIPEG

(By Logan & Bryan)

Winnipeg, Aug. 23.—Wheat: Starting off strong with firmer than due cables and a fair export business worked overnight that was estimated at 500,000 bushels, the wheat market gave a better account of itself to-day prices being higher throughout and on the extreme bulge were 1⅛ to 1¼ above the close last night.

The Chicago market also advanced about 1¼ cents but neither market held the full bulge despite decided firmness in stocks. There was good buying here at the start by exporters and seaboard houses, but during most of the day the chief buying was for Chicago account on spreading operations against sales in their own market. The market held in the offers most of the day and selling against these were about the only pressure in evidence as heading sales were very light, the Saskatchewan pool selling around 250,000 bushels during mid-session but other elevator companies sold practically nothing until near the close when a little wheat came out.

Sentiment appeared to be more friendly based on European crop news and a somewhat improved foreign demand and inquiry. It has now become apparent that European crops have suffered seriously from rust with Russia offering nothing these days, while western European crops are still favorable the indications are that Europe will be forced to buy foreign wheat this season, more than previously estimated.

In the cash market the demand was again rather slow and only small quantities of certain grades were changing hands. The spread on No. 1 Northern was off ¼, while others were unchanged. Country marketings in the west Monday were 1,711,000 bushels vs. 584,000 a year ago. Chicago reported good buying by New York interests on the basis that they were looking for a sharp upturn in the wheat price.

Winnipeg closed ⅝ to ⅞ higher.

Coarse grains were extremely quiet to-day with nothing of feature going on. There appears to be a little business passing but only in small lots or odd car lots in oats and barley there is not much selling pressure on these markets and hedging sales so far have been light. The markets held firm.

Oats closed ¼ to ⅛ up, rye ¼ to to ⅛ off; flax 1⅛ to 1¼ higher.

Liverpool due ¼ to ⅛ lower on Winnipeg.

	Open	High	Low	Close
Wheat—				
December	57-2	57-6	57-1	57-3
May	61-6	62-3	61-6	61-7
October	55-5	56-3	55-6	55-7
Oats—				
December	24-7	25	24-5	24-7
October	25-1	25-4	25-1	25-2
Rye—				
May	39-5	40	39-4	39-4
October	33-4	..	..	33-3
December	35-1	35-6	35-2	35-2
Barley—				
October	32-1	32-3	32	31-7
December	31-7	32	31-7	31-7
Flax—				
May	80-6	..	..	81-6
December	75	76-2	75	76
October	73-3	74	73	73-6

Cash Grain Close

Wheat—1 h., 56⅝; 1 n., 54⅝; 2, 51⅝; 3, 50⅝; 4, 48⅝; 5, 43⅝; 6, 37⅝; feed, 34⅝; track, 54⅝. Amber durum: 1, 58⅝; 2, 52⅝; 3, 44⅝; 4, 39⅝.

Oats—2 cw., 26⅝; 3, 25¼; ex. 1 feed, 25¼; 1 feed, 24¼; 2 feed, 21¼; rej. 16¼; track, 29¼.

Rye—1 cw., 32⅝; 2 cw., 32⅝; 3, 30⅝; rej. 2 cw., 28⅝; rej., 26⅝; track, 32⅝.

Barley—2 row, 34⅝; 6 row, 34⅝; 3 cw., 32⅝; 4, 30⅝; 5, 28⅝; 6, 25⅝; track, 31⅝.

Flax—1 nwc., 72; 2 cw., 68; 3, 55⅝; rej., 59⅝; track, 72⅝.

INDEMNITIES FOR WEDNESDAY

Winnipeg

Wheat—	Bid	Offer
December	56-5	58-2
May	61-2	62-6
October	55-1	56-5

Chicago

September	50	52
May	58-4	60-5
December	53-6	57

CHICAGO

(By Logan & Bryan)

Chicago, Aug. 23.—Wheat: Higher cables and the strong stock market brought in fair commission house and local buying with prices at one time showing gains of 1⅝ cents over yesterday's close. Around mid-day there was a reaction when profit-taking and selling against offers set in with final figures one cent under the early top. On the dips there was commission house support. Liverpool closed 1 to 1⅜ higher, and foreign news in many respects was bullish. Russian reports stating harvesting was far behind schedule with rains again interfering with the harvest. Roumanian crop was estimated at 61,000,000 bushels less than a year ago with pessimistic reports from Jugoslavia. German reports were favorable, but Spain and Italy reported irregular yields.

Canada is having little competition in the export field at present. In this country, cash markets continue strong in all quarters, even in the northwest, and farmers are showing more of a holding tendency all the time. So long as the milling demand suffices to keep cash wheat premiums firm, there is no particular need to worry about export business for a time.

Weather was unsettled in Canada and our northwest, but precipitation generally was too light to interfere with harvest. Minneapolis stocks increased 500,000 bushels for three days. With the advance in prices for stock and bonds, as well as material improvement in other commodities, the cheapness of wheat at current levels is accentuated and prefer buying side on the setbacks.

Corn: Offerings were not heavy early, but when prices advanced into offers, there was some selling. The shipping demand was fair and prices held steady. Country offerings were moderate. Receipts were 185 cars estimated. Primary arrivals were 511,000 vs. 450,000 a year ago. Weather remains fair and warm and reports of firing are increasing from many sections. Corn seems to be in a trading position, depending largely on the action in wheat, but the market is also affected indirectly by developments in the stock market.

Oats: Buying on the setbacks and hedging pressure, fairly heavy receipts. Shipping demand is fair and shipments from Chicago continue quite liberal.

Rye: Was in better demand, owing to the strength in wheat, otherwise there was little change in the situation.

	Open	High	Low	Close
Wheat—				
September	51	51-5	50-4	50-7
May	59-2	59-6	58-6	59-1
December	54-5	55-3	54-2	54-4
Corn—				
September	30-5	30-7	30-5	30-6
May	37-2	37-2	36-7	36-7
December	32-4	32-5	32-2	32-3
Oats—				
December	17-7	18-1	17-7	18
May	20-5	21	20-7	20-6
September	15-5	16	15-5	15-7
Rye—				
December	33-5	34-1	33-5	33-5
May	38	38-2	37-7	37-7
September	30-6	31-1	30-5	30-5

Cash Grain Close

Wheat—4 r., 51⅛; 2 h., 52⅛ to 53; 4 h., 51; 4 ns., 50⅛; 3 m., 51⅛; 5 m., 49⅝.

Corn—2 m., 32; 1 h., 32⅛ to 32½; 2 y., 32 to 32⅛; 3 y., 31⅝; 6 y., 31; 1 w., 32⅛; 2 w., 32 to 32⅛; 3 w., 31⅝; 6 w., 30½.

Oats—3 m., 15½; 2 w., 17 to 17½; 3 w., 15⅝ to 16½; 4 w., 15 to 15⅝.

VANCOUVER WHEAT

Vancouver, Aug. 23.—Futures quotations:

	Open	High	Low	Close
August	52⅛b	53⅝b	52⅛b	53⅝b
September	53 b	54⅛b	53 b	54⅛b

Cash:	Straight	Tough
No. 1 hard	63⅝	51⅝
No. 1 northern	52⅝	56⅝
No. 2 northern	50⅝	47⅝
No. 3 norihern	48⅝	46⅝
No. 4 wheat	47⅝	44⅝
No. 5 wheat	45⅝	42⅝
No. 6 wheat	43⅝	40⅝
Feed	38⅝	36⅝

TORONTO PRODUCE

Toronto, Aug. 23.—The United Farmers' Co-operative Co. to-day supplied the Canadian Press with the following quotations on produce delivered at Toronto:

Eggs—Extras, doz., 18c; firsts, doz., 15c; seconds, cracked, doz., 12c.

Cream—No. 1, lb., 17c.

Butter—No. 1 solids, lb., 20c.

New potatoes, bag, 60 to 65c.

Cattle—Finished cattle, 1,100 to 1,150 lbs., $5 to $5.75; store cattle, $3.25 to $3.50.

BAR SILVER

New York, Aug. 23.—Bar silver ¼ higher at 28.

London, Aug. 23.—Bar silver 3/16 higher at 18⅛d.

LONDON MONEY

London, Aug. 23.—Bar gold, 118s 11d. Money, ½%. Discount rates: Short bills, ⅝ to 11/16%; three months, 11/16 to ⅝%.

LIVERPOOL

Liverpool, Aug. 23.—Wheat quotations supplied by Broomhall to-day. All prices are c.i.f. Liverpool. August shipment. Per bushel, Canadian money:

	To-day	Yest.
No. 2 Man. nor., Atlantic	64⅝	64⅝
No. 2 Man. nor., Vancouver	63⅝	63⅝
No. 3 Man. nor., Atlantic	64	63⅝
Argentine (Baril, 64 lbs.)	65⅝	65⅝
Argentine (Rosafe, 64 lbs.)	65½	65⅝
Australian wheat, afloat	64⅝	68
U.S. No. 1 hard winters, Atlantic	66⅝	..

Latin-American Bonds

(By L. H. Branson)

	Bid	Asked
Argentine 6% 1957	43	46
Antioquia 7% 1945	11⅛	13
Bolivia 8% 1947	5⅝	6½
Bogota 8% 1945	15½	16½
Brazil 6½% 1957	17½	19
Buenos Aires 6½% 1961	23½	26
Do. 1955	37	40½
Chile 6% 1960	8⅝	10
Do. 7% 1942	10	11
Costa Rica 7% 1951	25	29
Chile Mtge. Bank 6% 1961	9	10
Colombia 6% 1961	25⅝	26
Col. Mtge. Bank 7% 1946	25	28
Peru 6% 1960	5	5½
Do. 7% 1959	10½	14½
Rio de Janeiro 6½% 1953	7⅛	8
San Paulo City 8% 1952	11½	23
San Paulo St. 6% 1968	8½	9½
Do. 7% 1940	58	60
Uruguay 6% 1960	27	28

PRICES HIGHER AT MONTREAL

Montreal, Aug. 23.—Montreal Stock Exchange listings closed slightly off their best levels to-day after the heaviest day of trading for months. Prices advanced materially from the opening. Some of the trading issues were subject to profit taking in the last hour. The list as a whole, however, closing fractionally to several points higher.

International Nickel moved in substantial volume, with the price touching a high for the day at 10⅞, while it held to 10½ at the close, up ⅜.

Canadian Pacific rose to a high for the movement at 19⅞, but this price was reduced to 19 before the close. Shawinigan gained two at the close of 18 after reaching 18¼. Quebec Power was up 2½ at 16½, its high for the day. Montreal Power was relatively quiet, closing at 34¼, up ¼.

Brazilian Traction was up ⅛ at 10½, B.C. Power "A," up ⅜ at 26, Canadian Industrial Alcohol, up ⅛ at 2¼, Massey-Harris, up ⅜ at 5⅛. National Steel Car up ⅛ at 10, and National Breweries up ¼ at 17. Consolidated Smelters jumped 3¾ points, closing at 74¾.

MINE PRICES SHOW STRENGTH

Toronto, Aug. 23.—With a very few exceptions price movements were strong on the Standard Mining Market to-day. Noranda advanced over $1 to a new high for the year and Nickel 75 to just below its 1932 peak. Gains ranging up to three cents were recorded by Sherritt-Gordon, Ventures and Falconbridge.

Algoma mining lost five cents. El Dorado recovered four and Dominion Explorers was steady. Homestead and Nordon oils made small gains, and Peninsular Pete and Petrol Oil closed somewhat below last night. Siscoe, Hozey and Sylvanite all closed with gains of around five cents. Lake Shore recorded 79 in a few sales.

PREMIER, RENO CHIEF TRADERS

Vancouver, Aug. 23.—Reno and Premier were the principal traders and the firmest stocks during the forenoon session of the Vancouver Stock Exchange to-day. Reno turned over at 50 cents and Premier at 63 and 64 cents, both holding recent gains. Big Missouri sold at 12 cents, Lorne Gold at 8½ cents and two shares of Consolidated sold at $74. Noble Five changed hands a little over 3½ cents and Premier Border just under 1 cent.

The oils were fairly active and inclined to be stronger, Merland selling up to 16¾ cents, Nordon at 6½ cents, Home Oil at 35 cents and Fabyan at ½ cent.

Sales this morning were:

Oils—1,000 Merland at 16¾; 1,000 Home Oil at 35.

Mines—500 Big Missouri at 12; 2 Cons. Smelters at 74.00; 300 Lorne Gold at 8½; 500 Noble Five at 3½; 200 Nordon Corp. at 6½; 1,00 Premier Border at ⅝; 1,600 Prefider Gold at 63, 300 at 63½, 400 at 64; 1,000 Reno Gold at 50.

Curb Exchange—10,000 Fabyan Pete at ½.

C.P.R. STOCK HEAVY TRADER

New York, Aug. 23.—Heavy buying of Canadian Pacific capital stock was a feature of trading on the New York Stock Exchange to-day. The stock advanced around $1 a share to close at $18, continuing its sharp upward ascent of yesterday, when on a turnover of more than 131,000 shares it moved up over $2 a share, to close at $16.87 a share.

In later trading, a wave of profit-taking swept over the issue, which caused it to lose most of to-day's gain. The stock was more active than it has been in many months. In brokerage qarters, the increase was attributed to rumors that an early statement would be issued by the Royal Commission appointed by the Dominion Government to recommend steps which should be taken in regard to the Canadian railroads.

There was a rumor the commission would recommend plans designed to promote ecnomies of operation through unification of services, with the elimination of considerable present competition.

NEW YORK MONEY

New York, Aug. 23.—Call money steady, 2 per cent all day.

Time loans steady; 60-90 days 1¼ to 1½; 4-6 months 1¼ to 1½ per cent.

Prime commercial paper 2.

Bankers' acceptances unchanged.

MONTREAL PRODUCE

Montreal, Aug. 23.—Prices reported on the Montreal produce market to-day are as follows:

Butter—No. 1 pasteurized, 20 to 20¼c lb. No. 2 pasteurized, 19½ to 19¾c lb.

Cheese—Ontario, 10⅝ to 10¾c lb. Quebec, 10, to 10¼c lb.

Eggs—Extras, 24½ to 25½c doz.; firsts, 18 to 19c doz.; seconds, 14 to 15c doz.

LONDON METALS

London, Aug. 23.—Standard copper, spot, £33 7s 6d; futures, £33 2s 6d. Electrolytic, spot, £35 10s; futures, £36 10s.

Tin, spot, £143 10s; futures, £144 17s 6d.

Lead, spot and futures, £11 17s 6d.

Zinc, spot, £14 2s 6d; futures, £14 7s 6d.

NEW YORK WHEAT

New York, Aug. 23.—Bonded wheat closed firmer: October, 51; December, 54⅛.

"SALOON" CARS MOST POPULAR

Reuter's Special to The Victoria Times

London.—In Great Britain, the percentage of "saloon" or closed cars in the registration of new models for the year ending September last was ninety-two. In 1928 the percentage was seventy, compared with forty-six for the previous year.

BONDHOLDERS TAKE ACTION

Canadian Press

Montreal, Aug. 23.—A protective committee has been formed by first mortgage bondholders of Price Brothers and Company, it was announced to-day.

CANADIAN STOCKS

MONTREAL

(By Logan & Bryan)

	Bid
Abitibi Power	1-4
Atlantic Sugar	30
Bell Telephone	100
B.C. Packing	1-4
Brazil	10-3
B.C. Power A	25-4
Canada Car Foundry	5-3
Canadian General Electric	105
Canadian Industrial Alcohol A	2-1
Canada Power	50
C.P.R.	19
Canada Steamers	6
Cockshutt Plow	6-7
Consolidated M. and S.	75
Dominion Bridge	18-2
Dominion Textile	50
Famous Players	20
Fraser Cos.	63
International Nickel	10-4
Massey Harris	4-6
Montreal Power	3-4
National Steel Car	9-7
Power Corporation	10
Quebec Power	14-4
Shawinigan	17
Steel of Canada	19
CURB—	
Associated Breweries	5-2
B.A. Oil	10-1
Distillers Seagram	6-6
Dryden Paper	1-2
East Dairies	5
Imperial Oil	9-7
Imperial Tobacco	8
Noranda	1950
Walker Goodsell	6-7
UTILITIES—	
International Utilities A	4-4
MISCELLANEOUS—	
City Dairy	40

TORONTO MINES AND OILS

(By Logan & Bryan)

	Close.
Moss	34
Macassa	25
Sylvanite	78
Siscoe	95
Kirkland Lake	36
Dome	1205
Eldorado	15-4
International Nickel	1045
Howey	60
Falconbridge	113
Sherritt Gordon	37
Sudbury Basin	49
Ventures	6½
Amulet	19
Big Missouri	17
Coast Copper	200
Hudson Bay	285
Hollinger	565
Lake Shore	2900
Mining Corporation	162
McIntyre	126
Nipissing	3025
Noranda	400
Pioneer B.C.	65
Premier Gold	65
Pend Oreille	375
Teck-Hughes	290
Wright Hargreaves	

TORONTO INDUSTRIALS

(By A. E. Ames & Co.)

11 a.m. (e.s.t.) Quotations

	Bid	Asked
Abitibi Power and Paper pfd	5	
Beatty Bros. com	6	
Do. pfd.	54	
Bell Telephone	100¾	
Brazilian T.L. and P.	10⅝	10½
B.A. Oil	10¾	10-
B.C. Power A	26	26¼
Do. B.	6¼	6¾
Building Products A	15	
Canadian Bakeries A	1½	
Canadian Canners B	67½	7
Canadian Cement pfd		37½
Canadian Hydro-electric	47	50
Canadian Pacific		19⅝
Cockshutt Plow	7	7½
Con. Smelters		72½
Cosmos Imp. com	3	
Dominion Bridge	18¼	18½
Dominion Textile	50	53½
Ford of Canada A	9¼	9-
Frost Steel and Wire com	2	
Goodyear Tire	76	80
Gypsum Lime and Alabastine	4	4¼
Hamilton Bridge		4¼
Hinde & Dauch com	1½	1¾
Imperial Oil	10¼	10¼
Imperial Tobacco	8	8¼
International Nickel	10⅝	10½
International Petroleum	12⅛	12½
International Utilities A	5	
Lake of the Woods com	2¼	8
Massey Harris com	4⅞	5½
McColl Frontenac	10	10½
Montreal Power	34	34¼
Nat. Breweries	16⅞	16⅞
Ogilvie Flour	125	131
Ottawa L.H. and P.	92	
Penn Hersey Tubes	52	53
Power Corporation	9⅞	10
Quebec Power	16	16¼
Riverside A	10½	11
Service Station A	3¼	4
Do. pfd.	20	25
Shawinigan W. and P.	18	18¼
Sherwin Williams		10
Steel of Canada com	19	19½
Walkers G. and W.	7⅞	7½
Winnipeg Electric com	3⅝	3⅝

DOMINION BONDS AND WAR LOAN SECURITIES

(By Burns & Wainwright

		Bid	Asked
Dom. of Canada	5½% 1932	100.05	100.75
	5½% 1933	101.15	101.75
	5½% 1934	101.55	102.15
	5½% 1937	107.75	108.50
	5% 1937	111.00	112.00
	5% 1943	100.375	101.25
Conversion Loan	4½% 1940	97.00	98.00
	4½% 1944	95.75	96.75
	4½% 1946	95.75	97.00
	4½% 1948	94.75	96.00
	4½% 1957	94.75	96.00
	4½% 1958	95.625	96.375
	4½% 1959	96.00	96.75
C.N.R.	4½% 1951	97.125	98.25
	4½% 1954	97.00	98.25
	5% 1964	99.25	100.25
	4½% 1955	99.25	100.25
	4½% 1956	97.00	98.25
	4½% 1957	97.00	98.25
	4½% 1958	96.00	97.25
	5% 1969	102.50	103.50
	5% 1970	102.25	103.50
National Service Loan	5% 1936		101.875
	5% 1941		101.125

All prices subject to 25c per $100 brokerage either way.

Canadian Bonds

(By Robb, Robertson & Birch Ltd.)

	Eastern Asked
Provincial—	
Ontario 5½% 1947	104½
Do. 5%	100
Do. 6% 1947	106
Alberta 4½%	85
Do. 5%	95
Manitoba 4½%	85
Do. 5%	96
Saskatchewan 4½%	85
Saskatchewan 6%	95
British Columbia 4½%	91
Do. 6% 1947	102¼
Public Utility—	
Beauharnois 6% 1959	37
Bell Telephone 5%	100
B.C. Power 5½% 1960	93
Do. 5%	86
B.C. Telephone 5% 1950	95
Calgary Power 5% 1960	86
C.P.R. 4½% 1944	82½
Do. 5% 1954	89
Canada Steamships 6% 1941	31
Gatineau Power 5% 1956	81
Montreal Power 5% 1970	103½
Ontario Power Service 5½% 1950	90¼
Power Corporation 5% 1952	64
West Kootenay Power 5% 1956	91
Western Power 5% 1949	94
Industrial—	
Abitibi Pulp and Paper 5% 1953	29
Acadia Sugar 6% 1946	79
Alberta Pacific Grain 6% 1946	82
B.A. Oil 5% 1945	91
Dom. Tar and Chemical 6% 1949	69
Federal Grain 6% 1949	76
Maple Leaf Milling 5½% 1947	58
Massey Harris 5% 1947	64½
United Grain Growers 5% 1948	75½
Canadian Vickers 6% 1947	72

Foreign Bonds

(By Robb, Robertson & Birch Ltd.)

Bolovia 8% 1947	5½
Buenos Aires 6% 1961	25½
Colombia 6% 1961	33½
French Natl. Mail 6% 1952	118
New South Wales 5% 1957	67½
Peru 6% 1961	5½
Rio Grande do Sul f. 1968	8⅝
San Paulo 7% 1940	54

Last Hour Rally of Stocks Gives Many Issues Point Gains

NEW YORK STOCK EXCHANGE

TUESDAY, AUGUST 23

(By Logan & Bryan)

On the New York Stock Exchange to-day Dow Jones averages advanced and closed as follows:

30 Industrials, 72.13, up 1.26.
20 R.R., 33.45, up 0.25.
20 Utilities, 32.26, up 0.55.
40 Bonds, 83.26, up 0.28.

The progress of thirty industrials during the day was:

10.30 a.m., 72.35, up 1.49.
11.30 a.m., 72.70, up 1.83.
12.00 noon, 72.40, up 1.83.
12.30 p.m., 72.50, up 1.63.
1.30 p.m., 73.08, up 2.21
2.30 p.m., 72.25, up 1.38.

Sales for the day totaled 4,600,000 as follows:

10.30 a.m.— 800,000.
12.00 noon,—2,400,000.
1.30 p.m.—3,300,000.
2.10 p.m.—3,900,000.
Total....—4,600,000.

Electrical and Manufacturing	High	Low	Close
Allis Chalmers Mfg.	11-7	11-6	11-6
Electric Auto Lite	20-3	19-2	19-5
Foster Wheeler	13	12-3	12-6
General Electric	20-2	19-4	19-7
Int. Combus. Engr.	1-3	1-3	1-3
Westinghouse Electric	40-5	38-4	38-7
Electric Bond and Share	26-6	25-6	26-6
Miscellaneous and Manufacturing			
Abitibi P. and P.	1-7	..	1-7
American Can Co.	58-2	56-6	58-6
American Ice	9	8-7	8-7
Bradix	11-6	11	11
Burroughs Adding	11-2	11	11-2
Case Threshing	59-4	57-1	57-7
Congoleum Nairn	10-5	10-4	10-5
Continental Can	32-4	32	32
Curtiss Wright	2-3	2-2	2-2
Dupont de Nemours	40-7	38-7	39-7
Eastman Kodak	55-4	54	54
Gillette	21-4	20-1	20-3
Gold Dust	18-7	17-6	18-5
Int. Harvester	33	30-7	33
National Cash Register	13-1	13	13-1
North American Aviation	3-6	3-4	3-4
Pullman	25-1	23-7	24-4
Radio Corp. of America	9-5	9-1	9-1
Remington Rand	4-7	4-6	4-6
Simmons Co.	11-1	9-6	10-3
Underwood Typewriter	18	17-7	18
United Aircraft	19-2	18	18-6
Worthington Pump	20-4	19-1	19-4
Rails			
Allegheny Corp.	2-7	2-6	2-7
Atchison	56-3	53-2	53-7
Atlantic Coast	31-7	31-1	31-1
Balt. and Ohio	16-1	15-4	15-7
Canadian Pacific	17-6	16-3	16-8
Ches. and Ohio	28-3	26-3	27
Chicago and N.W.	12-1	11-3	12
Chicago Great Western	4-1	..	4-1
C.M. and St. Paul	3-4	3-1	3-2
Chicago Rock Island	10-5	..	10-5
Del. and Hudson	73-2	72	73
Del. Lack. and Western	25	..	25
Erie	8-6	8-5	8-5
Great Northern pfd.	18-6	17-3	17-5
Ill. Central	18-3	17-2	17-2
Lehigh Valley	14-5	14-4	14-5
Louisville and Nashville	25	..	25
Mo., K. and Texas	8-4	7-6	7-7
Missouri Pacific	7-5	7-2	7-2
Do. pfd.	15	14-2	15
N.Y. Central	23-1	21-3	21-7
N.Y. N.H. and H.	24-2	22-4	22-6
Northern Pacific	21-3	20-1	20-5
Pennsylvania Railroad	18-6	17-6	18-4
Reading	40	38	38
St. Louis San Francisco	3-4	3-2	3-4
Southern Pacific	25-4	24	24-3
Southern Railway	12-5	12	12-1
Union Pacific	80-6	77-6	79-6
Steel and Iron			
Amn. Car and Foundry	11-4	10-2	11-2
Amn. Locomotive	11	9-6	11
Amn. Steel Foundry	10	9-3	9-7
Baldwin Locomotive	7-2	7-1	7-1
Bethlehem Steel	20-6	19-2	19-5
A. M. Byers Co.	18	17-1	17-1
Col. Fuel and Iron	10-5	10-1	10-4
General Tank	18-4	17-4	17-5
Gulf States Steel	9-4	..	9-4
Rep. Iron and Steel	8-1	7-4	7-7
U.S. Cast Iron Pipe	14-4	12-3	13-5
U.S. Steel	45-5	43-4	45
Vanadium	18-4	17-2	17-2
Automobiles and Accessories			
Auburn	71-4	65-4	67-6
Briggs	6-7	6-4	6-4
Checker Cab, new	19-2	17-3	19-2
Chrysler	15-2	14-3	14-6
General Motors	15-6	14-7	15-3
Graham Paige	3-5	3-2	3-3
Hudson	7-6	7-1	7-1
Hupmobile	3-7	3-6	3-7
Mack Truck	22-3	22-4	22-4
Nash	16-4	15-4	15-4
Packard	4-1	4	4-1
Stewart Warner	5-5	5-3	5-4
Studebaker	7-6	7	7-3
Timken Roller	20-2	19-6	19-6
Willys Overland	2	..	2
Yellow Truck	4	3-7	3-7
Tires and Rubber			
Goodrich	7-6	7-2	7-4
Goodyear	20-1	19	19-4
U.S. Rubber	5-3	5-1	5-1
Public Utility			
Amn. Foreign Power	10-6	10-3	10-4
Amn. P. and L.	12-7	12-2	12-3
Amn. Tel. and Teleg.	117-7	115-2	115-5
Amn. Waterworks	28-4	27-4	27-6
Brook. Man.	16-7	15-6	16-2
Consol. Gas. N.Y.	61-5	60-3	60-6
Electric P. and L.	11-6	11	11
Inter. Tel. and Teleg.	12-1	11-5	11-7
Louisville Gas	20-7	20-4	20-6
North American	34-5	32-5	33-7
Pacific Gas and Elec.	31	..	31
South. Calif. Edison	29	..	29
Stand. Gas and Elec.	24-3	23-4	23-6
Stone and Webster	14	13-1	13-1
United Corp.	11-3	10-6	10-7
Utilities P. and L. A	7-5	7	7
Western Union	39-4	35-5	38-3
National P. and L.	18-6	18	18-2
Public Service	52	50-5	51
Food Products			
Borden Co.	30-6	30-3	30-6
Canada Dry	14	13-1	13-1
Coca Cola	99-7	96	99
Cont. Baking A	7	6-7	7
Corn Products	48-3	45-5	47-6
General Foods	30	29-2	30
Great West Sugar	10-7	10-6	10-6
Loose Wiles Biscuits	28-2	27-6	28
National Biscuit	41-3	40-4	40-4
Nat. Dairy Prods.	22-7	22-4	22-4
Safeway Stores	50	48-4	49-4
Standard Brands	15-7	15-3	15-5
United Fruit	31-3	30-3	30-3
Apparel			
American Woolen	6-3	6-2	6-2
Endicott Johnson	32	..	32
Julius Kayser	9-7	9	9-5
Reel Silk Hosiery	6-4	..	6-4
U.S. Leather A	12	11-5	11-7
Retail Trade			
Associated Drygoods	7-1	7	7-1
Dominion Stores	17-3	17	17
Drug Inc.	47-2	44-4	46-2
S. S. Kresge Co.	12-5	12	12-5
Kreuger Toll	¼	¼	¼
Montgomery Ward	12-2	11-4	11-5
Sears Roebuck	23-2	22-4	22-4
United Cigar Store	1	..	1
F. W. Woolworth	38-2	37-4	37-6
Tobaccos			
Amn. Tobacco B	83	80-4	80-4
Liggett Myers B	60-4	58-6	59
Lorillard	17-3	16-7	16-7
Reynolds Tobacco B	35-6	34-7	35-6
Miscellaneous			
Fox Film A	4-7	4-4	4-6
General Asphalt	12	10-6	11-1
Johns Manville	27-3	25-6	26
Loew's	33-3	32	32-2
Otis Elevator	18-4	17-4	18
Paramount Famous	7-3	6-7	7-2
R.K.O.	5-6	..	5-6
Tex. Pac. Land	6-2	5-5	6
Transamerica	6	5-7	6
U.S. Realty	8-1	..	8-1
Walworth	3-6	..	3-6

Dorothy Dix's Letter Box

What Makes a Boy Fall for a Girl—Selfish Wife Begrudges Attentive Husband Night Out—Girl Who Goes on Week-end With Man Leaves Reputation Behind

DEAR MISS DIX—Please print a list of qualities that boys desire in girls. I am not so popular. JANEY.

Answer—There are no standardized thirty-seven varieties of charms that appeal to the taste of all boys, so nobody can give you any hard and fast rule for achieving popularity with the choosey and hard-to-please sex.

The very quality for which one boy falls leaves another boy cold. Some boys like 'em tall and others like 'em short. Some like 'em athletic and others Alice-sit-by-the-fires. Some are all for the vivacious girl, while others are swept off their feet by prim little maidens who have never a word to say for themselves. So there you are, and there are the boys and probably not one in a hundred could tell you to save his life just what he saw in some particular girl that made him prefer her to all the balance.

Of course, we think of beauty as the most potent attraction that a girl can have for a man. Probably it is, but beauty lies in the eye of the beholder and men can't even agree on that point, for many a man sees a swan in what others consider an ugly duckling.

At any rate, however, good looks are a bet that no girl can afford to overlook, and she should do the best she can to improve her personal appearance if she wants to make a hit with men. Fortunately for her, men never differentiate between a girl and her clothes, and good grooming and a pretty frock will make any girl at least passably attractive, even if she wouldn't take a prize in a beauty show.

Next among the qualities that boys like in girls is the gift of gab. They like a girl who has a line of conversation and who will chatter along without their having to make any effort to entertain her. The Dumb Dora who has nothing to say for herself generally sits at home and reads an improving book.

But even above the good talker boys like a girl who is a good listener and who has the knack of drawing them out and getting them to talk about themselves and what a wow they are with the flappers and what a wild party they went on and what they said to their employers and their employers said to them. Unfortunately, however, the ability to draw people out and get them to talking about themselves is a subtle art that few young girls possess. It is something that older women acquire through experience and suffering.

Then boys like a girl to know how to do things. Any girl to be popular in these days must be a good dancer. She must know how to swim and play tennis and golf and play a good game of bridge. Otherwise she will be out of the picture. No boy is going to take a girl to a dance if she steps on every one's toes and is so awkward and gawky that no other boy will cut in on her. Nor will she be invited to places if she does none of the things that other young people do and somebody will have to be tolled off to entertain her.

Boys like girls who are intelligent, but they prefer plain common sense to brilliancy. They like a girl who reads enough to talk about subjects of current interest, but they steer clear of a highbrow who wants to discuss the Einstein theory. And they dread and fear the girl who is a wisecracker and the one who makes sarcastic remarks about people, for they fear they may be next and they have a holy horror of being held up for derision.

Boys like girls who are good-natured and jolly and kind-hearted. They are not catty themselves, and it repels them when the little sweeties scratch each other's eyes out.

Boys like girls who are appreciative and who repay them for the money they spend when they take them out by showing that they have a good time. And especially do they like girls who go easy on their pocketbooks and who do not order everything expensive on the menu when they go to a restaurant or insist on high-priced night clubs when they step out of an evening. They like the girls who like them, but they resent being pursued and hunted down over the telephone.

And they like girls for a thousand other reasons and just because they are girls. DOROTHY DIX.

• • • • • • •

DEAR MISS DIX—I am a young married man with two children. I don't smoke, drink or gamble. I never go to a show or a banquet alone. Always take my wife with me and I take my family out to some place of amusement at least once a week. My wife keeps the house and is a good mother. I think she is a worthy wife and that I am a worthy husband, but, somehow, we don't agree. There is too much wrangling and pouting and the reason of it is because occasionally I want to attend a ball game alone or to play cards with men alone. My wife pouts for a week when I do it and complains that I don't want to take her anywhere. While I am at work she sees her friends and goes to shows and belongs to card clubs, etc., which is all right with me, but why should I not now and then have the privilege of seeing my friends? M. I. W.

Of course, you should have the privilege of going out alone sometimes, and your wife is silly and selfish to try to deny it to you. If she had any knowledge of life or any breadth of vision she would know that a man has need of some relaxation just as much as a woman has and that a man craves masculine companionship just as much as a woman does feminine.

Every woman know that no matter how much she loves her husband and her children, she wants to get away from them sometimes and off by herself, and it isn't much of a party if she has to drag them along with her wherever she goes. And heaven alone knows why she can't understand that her husband has just exactly the same reaction toward his family and that it is no proof of disloyalty on his part for him to want to stag it now and then.

Any woman would think herself very badly used if her husband objected to her hen parties or if he insisted on going with her shopping or if he didn't want her to go to a bridge game where he couldn't go. She doesn't think for a minute that her husband should monopolize all of her leisure time, but she thinks that every minute of his spare time should be given to her and she raises ructions if he wants to go to a ball game without her or to play poker of an evening.

Funny how wives think they have so much more right to boss their husbands than their husbands have to boss them. I wonder how they get that way?

And I also wonder how any woman expects her husband to keep loving her if she pouts, which is a childish and lowdown method of trying to get your own way. DOROTHY DIX.

• • • • • •

DEAR MISS DIX—A friend of mine is going to spend a week-end with a man who is in love with her. She claims that everything will be quite proper and tells me that I am prissy and old-fashioned to object to it and that everyone is doing it. What do you think? VIRGINIA.

Answer—Undoubtedly, many young women do go away with men for week-ends, but when they do they leave their reputations behind them. Possibly their conduct is proper and platonic, but a hard-boiled world looks on it with a cynical eye and believes the worst.

Week-ending with strange gentlemen is one of the things that simply is not done by young women who have any regard for their good names. DOROTHY DIX.

Copyright by Public Ledger

Horoscope

WEDNESDAY, AUGUST 24, 1932

Strongly adverse planetary aspects rule to-day, according to astrology. It is a time to examine carefully all business propositions.

The morning hours should be fortunate for farmers and workers of many lines. The stars seem to promise better rewards for those who use hands as well as brains.

One of the signs of the times is to be the turning away from so-called white collar vocations to those that require skilled labor in handicrafts, the seers predict.

The stars appear to presage a continuation of the leveling process which is to bring about readjustments in the world of business.

Independence, or at least knitting together of interests in commercial fields, is to spread in the coming years, if the stars are rightly interpreted.

Increase in the number of women in trade as well as in the artistic professions is prognosticated, but warning is given against the competition that pits dabblers against serious wage-earners.

September this year should be a month of advancement in trade and commerce. Land values should increase in many places.

Inventions of great future importance are to be introduced, and speculation will tempt many men and women, it is predicted.

Danger of epidemics has been foretold by astrologers, who repeat warning against contagious diseases.

Crimes of supreme viciousness are prognosticated for the autumn, when there will be one of international interest.

Although the culmination of a period in which madness has appeared to be prevalent has been reached, the outlook for improved morals and better social conditions is encouraging, the seers prophesy.

Prosperity is predicted for Great Britain as the autumn advances and laws of aid to trade are foretold.

Persons whose birthdate it is have the augury of a year of rather distracting experiences in which romance is involved. Financial matters may be a bit puzzling.

Children born on this day probably will be quick of thought and widely interested in human affairs. Many writers belong to this sign of Virgo.

Robert Herrick, British poet, was born on this day, 1591. Another who celebrated it as a birthday was Theodore Parker, 1810, American theologian and scholar.

Man's Death In Jail Investigated

Associated Press

Everett, Wash., Aug. 23.—Coroner L. E. Challacombe has announced that after an investigation he had been unable to find any basis for charges that the death of William W. Cunnington, twenty-three, an inmate at the Monroe Reformatory on August 13 had been hastened by neglect.

The investigation was started at the request of a brother, J. R. Cunnington of San Francisco, who charged the youth had been left unattended in a cell for several days.

SKY-ROADS

Mr. And Mrs.—

Mutt And Jeff—

The Gumps—

Bringing Up Father—

Boots And Her Buddies—

Ella Cinders—

SHIPPING, RAILWAY AND AVIATION NEWS

BARGAINS GALORE
THE MERELITE GOWN SHOPPE BANKRUPT
New Westminster, B.C.
THE GENERAL WAREHOUSE LTD.

MARCELS
FINGER WAVES
HAIR CUTS
Phone E 0522
WAY-TO-BEAUTY SHOP
Kresge Bldg.
1104 Douglas Street

ROTOR
THE FURNACE WITHOUT GRATES
Before you instal a Furnace—See the "ROTOR." Burns cheaper fuel and saves you money.
HATT'S HARDWARE

OMAHA MARKET IS BLOCKADED

Iowa Farmers, on Price Strike, Stopping Shipments of Produce

Associated Press

Sioux City, Ia., Aug. 23.—Attention of federal officials was turned to-day to the rapidly spreading strike of Mid-west farmers for higher prices, but the agricultural "war" continued under a threat of federal intervention.

The zeal of picketing farmers in stopping trains carrying interstate commerce may be the cause of action by government authorities.

With 300 Iowa farmers patrolling main highways on the Iowa side of the Missouri River near Omaha, in hope of blockading that important market centre, Assistant United States Attorney Ambrose C. Epperson of Omaha pointed out the hindering, delaying or preventing of shipments could be classified as restraint of commerce—a violation of federal law.

Three hundred Nebraska farmers halted a livestock train here yesterday evening. They separated the cars, but failed to free any of the livestock.

Farmers in Saskatchewan are urged to plant trees and hedges during the wet cycle to check soil drifting in dry seasons.

Bad Legs Can Now Be Treated At Home

A new treatment which relieves bad legs without staying in bed must be something out of the ordinary.

This new treatment is known as Moone's Emerald Oil. Varicose ulcers yield to this powerful penetrating oil and together with varicose veins disappear. Swollen and painful legs are reduced and inflammation and irritation become things of the past. Thousands can testify to the benefit they have received. Every sufferer should get a bottle of Moone's Emerald Oil and start the treatment at once. B.C. Drugs Ltd. All good druggists have it. (Advt.)

LOW RATES ARE STILL IN EFFECT!
to Britain & the Continent
20% Reduction First and Cabin Class
Big Reductions also, Tourist and Third Class

Thanks to the new low rates and the favorable exchange situation, thousands who never dreamed they could are seeing Britain this year : : : hedgerows in bloom : : : thatched cottages : : : Father Thames : : : London. You, too, can see Europe this year. Visit historic Edinburgh, Belfast or Dublin. Or spend a holiday in Paris : : : Brussels : : : the Hague : : : Berlin.

Travel Canadian Pacific by the short St. Lawrence Seaway to Europe. Take your pick of the luxurious "White Empresses", led by the Empress of Britain : : : palatial "Duchesses" : : : popular "Mont" ships. Every class of accommodation at the lowest cost in years. Frequent sailings each week from Montreal and Quebec (*trains to ship-side at Quebec*) to British and Continental ports.

For full particulars apply to any Canadian Pacific Agent or
J. J. FORSTER
Steamship General Passenger Agent, C.P.R. Station, Vancouver, B.C.

CANADIAN PACIFIC

All Boy Scouts are back from the Burgoyne Bay camp on Salt Spring Island.

The scouts were in camp from August 6 and the outing was thoroughly enjoyed by all who were privileged to live under canvas for several weeks under ideal conditions.

The camp was pitched on a fine site overlooking Burgoyne Bay, where bathing and boating facilities are of the best.

The camp routine was carried out under the supervision of the camp chief, Major J. Wise, and discipline was wonderfully maintained among the boys.

The routine was as follows:
6.45 a.m.—Cooks at work.
7.15 a.m.—Reveille.
8.00 a.m.—Breakfast.
9.15 a.m.—Camp inspection.
9.45 a.m.—Flag break followed by prayers.
1.00 p.m.—Lunch.
2.00 p.m.—Rest hour.
3 to 6.30 p.m.—Sports.
6.30 p.m.—Dinner.
8.30 p.m.—Camp fire, followed by prayer.
9.30 p.m.—Lights out.

The competition for all patrols for the best kept tent, including the making of different gadgets, aroused keen interest. The winning patrol was presented with the coveted pennant by the chief during the camp fire, around which a different programme was presented by each troop every night.

Stories told by Capt. Hunter will long be remembered by the boys.

The camp was ably managed by the following: Camp chief, Major J. Wise, district commissioner of Victoria; camp quartermaster, Capt. Danby-Hunter, commissioner of Point Grey, Vancouver; assistant quartermaster, Raymond Jones. The following scout troops were under canvas: 3rd Victoria troop, under Mr. Lythgoe; 1st Cathedral, under Mr. W. White; 1st Langford, under Capt. R. J. Wagner.

The 3rd Victoria troop won the football match against Langford, and also won the baseball game, 14 to 6.

Some of the senior boys went on an all night hike in charge of Scoutmaster R. White.

West Coast Mails

Close 11 p.m., 1, 6, 11, 16, 21, 26 each month for Ahousat, Banfield, Cachalot, Ceepeecee, Clayoquot, Ecoole, Kildonan, Kyuquot, Nootka, Port Alberni, Port Renfrew, Sechart, Tofino, Ucluelet. Due 8, 13, 18, 23, 28 and 2nd each month.

Close 11 p.m., 1, 11, 21 each month, for Clo-oose, Kakawis, Queen's Cove. Due 8, 18, 28 each month.

Close 11 p.m., 6, 16, 26 each month, for Estevan Point. Due 13, 23, 2nd each month.

Close 11 p.m., 21st each month, for Centre Island. Due 28th each month.

Close 10 a.m., 6, 16, 26 each month, for Clo-oose, via Port Alberni.

Close 10 a.m., 2, 7, 17, 22, 27 each month, for Cachalot, Clayoquot, Kyuquot, Tofino, Ucluelet.

Close 10 a.m., 7, 17, 27 each month, for Estevan Point.

10 a.m., 2, 12, 22 each month, for Kakawis.

Close 10 a.m., 22nd each month, for Centre Island.

Close 10 a.m., Thursday, Saturday, for Banfield, Ecoole, Kildonan, San Mateo, Sechart, Ucluelet. Due 5 p.m., Tuesday, Saturday.

Close 1 p.m., Tuesday, Friday, for Holberg, Port Alice, Quatsino. Due 7 a.m., Tuesday, Friday.

ORIENT SHIP SAILS TO-DAY

Ss. Shidzuoka Maru Taking Fair List of Passengers From Here and Seattle

Starting a fourteen-day voyage across the North Pacific to Japan, the N.Y.K. liner Shidzuoka Maru will sail from the Ogden Point piers this evening about 6 o'clock with a fair list of passengers and a capacity cargo of Northwest products. The ship sailed from Seattle at 11 o'clock this morning.

Among the passengers who will cross to Japan aboard the Shidzuoka is Professor H. B. Benninghoff, a member of the faculty of Waseda University of Tokio, who has spent twenty-five years as a teacher at that institution. He has been on a two months' lecture tour of the United States, and is returning to Japan for the opening of the fall term. He lectures on American institutions in the Department of Political Science at Waseda University, which is the largest college in Japan, and which has an enrollment of 14,000 students.

Passengers waiting here to-day to join the Shidzuoka at this port include Miss Edith Baker, returning to her home in Yokohama, after a summer tour of Canada; Miss Bertha Spencer of Vancouver, also going to Yokohama; Mrs. W. Gregoletto of Royal Oak, en route to Japan. Four Japanese passengers, going to visit their former homes across the Pacific, will also be passengers aboard the Shidzuoka Maru.

TRUCE SEEN IN COAL FIELDS

Groups Discuss New Wage Basis in Disturbed Illinois District

Benton, Ill., Aug. 23.—A flag of truce had been lifted in the Franklin County coal fields to-day in an effort to prevent further bloodshed over the operation of mines under the new $5 wage contract.

Attempts to settle the trouble by substitution of peaceful negotiations for firearms were undertaken at a conference at Zeigler attended by county officers, officials of the United Mine Workers of America and representatives of the miners. The peace discussion was held after one miner had been killed and six others wounded in clashes yesterday.

Spread of the truce movement to other coal fields of the state also was undertaken.

Although county officers joined in the peace discussion, they still had at their call approximately 300 special deputies who were commissioned to aid in keeping the mines open and to repel a threatened invasion of striking miners from central Illinois.

The invasion had been scheduled to get under way Wednesday, the strike leaders threatening to send about 25,000 men into Franklin County to picket mines.

The Weather

Daily Bulletin Furnished by the Victoria Meteorological Department

Victoria, 8 a.m., Aug. 23.—The barometer is rising on the Coast and light rains have been general over the interior of this province. Rains and thunderstorms have been general in southern Alberta and Saskatchewan.

Reports

Victoria—Barometer, 30.09; temperature, maximum yesterday 64, minimum 54; wind, 4 miles S.W.; cloudy.

Vancouver—Barometer, 30.08; temperature, maximum yesterday 78, minimum 60; wind, 4 miles E.; cloudy.

Prince Rupert—Barometer, 30.08; temperature, maximum yesterday 68, minimum 50; wind, 4 miles S.E.; fair.

Estevan Point—Barometer, 30.10; temperature, maximum yesterday 64, minimum 52; calm; cloudy.

Tatoosh—Barometer, 30.08; temperature, maximum yesterday 68, minimum 56; calm; cloudy.

Portland, Ore.—Barometer, 30.06; temperature, maximum yesterday 74, minimum 58; wind, 4 miles N.W.; clear.

Seattle—Barometer, 30.08; temperature, maximum yesterday 66, minimum 56; wind, 4 miles N.W.; cloudy.

San Francisco—Barometer, 29.86; temperature, maximum yesterday 70, minimum 54; wind, 4 miles S.W.; clear.

Temperature

	Max.	Min.
Victoria	64	54
Vancouver	78	60
Nanaimo	69	60
Dawson	72	48
New Westminster	70	59
Seattle	66	56
Portland	74	58
San Francisco	70	54
Kamloops	84	58
Prince George	66	50
Grand Forks	75	--
Nelson	75	--
Calgary	68	50
Edmonton	74	44
Saskatoon	74	66
Prince Albert	64	58
Moose Jaw	76	52
Qu'Appelle	74	54
Regina	78	58
Winnipeg	86	62
Yesterday:		
Toronto	81	58
Ottawa	78	60
Montreal	72	60
St. John	72	56
Halifax	84	52

Forecast

Victoria and vicinity for 36 hours ending 5 p.m. Wednesday: Light to moderate winds, partly cloudy with rising temperatures.

Moonrise and Moonset

Time of moonrise and moonset (Pacific Standard Time), at Victoria, B.C., for the month of August, 1932:

Day	Rises Hour	Sets Hour	
23	9.44 p.m.	1.29 p.m.	
24	10.18 p.m.	2.35 p.m.	Last Quarter
25	11.04 p.m.	3.38 p.m.	
26	....	4.32 p.m.	
27	0.01 a.m.	5.16 p.m.	
28	1.10 a.m.	5.49 p.m.	
29	2.26 a.m.	6.16 p.m.	
30	3.47 a.m.	6.38 p.m.	
31	5.09 a.m.	6.56 p.m.	New Moon

Around the Docks

Inbound from ports in the United Kingdom, by way of the Panama Canal and California, the Donaldson freighter Gracia was expected at the Rithet piers this afternoon shortly after 3 o'clock. After leaving in the neighborhood of 100 tons of general cargo here she will proceed to Vancouver. While in the northwest this voyage the Gracia will load with apples for the return voyage to Europe.

ALASKA-BOUND

On her last call of the season at this port the Alaska Steamship Company's liner Northwestern is spending three hours here this afternoon on her way from Seattle to Alaska. She arrived at the Rithet piers at 2 o'clock and was posted to sail at 5 o'clock. There is a fair list of passengers aboard.

DUE FROM EUROPE

Having sailed from San Francisco yesterday afternoon, the Holland-America motor-ship Damsterdyk is expected here first thing Thursday morning, A. P. Moffatt, local agent, was advised this morning. The ship has sixty tons of general cargo for this port and several California passengers. Capt. A. Filippo is the master.

SAILS FOR HERE

Bound for Victoria and Vancouver, and coming by way of Honolulu, the Canadian Pacific liner Empress of Russia sailed from Yokohama last Saturday. She will be at Honolulu next Saturday and is expected here Friday, September 2.

SAILING SOUTH

On her second to last call at Victoria, the Ss. H. F. Alexander will sail from here this evening at 10 o'clock, bound for San Francisco and Los Angeles. Among the passengers who will board the ship here will be Mr. and Mrs. H. M. Brown, Frank P. Vlarkson, F. J. Brand, Mrs. H. Dabelstein, Miss Ruth Craig, Miss Helen E. Holloway and Mrs. John R. Bleakley, Mrs. Ethel B. Myers, Miss Sheila Lambert, Mr. and Mrs. E. T. Rueritz and James Harris, all of whom arrived here this morning from the Orient by the Ss. President Cleveland.

COMING HERE

The Kingsley Navigation Company's freighter Kingsley sailed from Humboldt Bay, northern California, this morning at 6.30 o'clock and is expected here Thursday or Friday with local cargo.

Grimm Will Lead Cubs Next Season

Chicago, Aug. 23.—Charley Grimm, successor to Rogers Hornsby as manager of the Chicago Cubs, was signed to-day to lead the team in 1933. The contract was for one year. The terms were not revealed.

MOLLISON IS READY TO FLY

To Leave New York For England Soon as Weather Reports in Line

Canadian Press

New York, Aug. 23—Captain James A. Mollison, interpid British air ace, prepared to-day for a return solo crossing of the Atlantic in his little plane to be started, within the next forty-eight hours.

He was practically ready to-day. The only thing detaining him was the weather man, had not said "go."

Twice yesterday Pilot Mollison, who three weeks ago married Amy Johnson, noted flier, spoke to his bride over the transatlantic telephone. He received many messages of congratulation, including a few words from Premier MacDonald and Col. Charles A. Lindbergh.

Spoken By Wireless

Aug. 22, 8 p.m.—Shipping:

GRACIA, bound Victoria, from England, 258 miles from Race Rocks.

TEXADA, bound San Pedro, 710 miles from San Pedro.

BRANDWINE, San Pedro to Seattle, 299 miles from Seattle.

PRESIDENT CLEVELAND, Yokohama to Victoria, 146 miles from Victoria.

PETER HELMS, Astoria to San Francisco, 78 miles from Astoria.

RUTH ALEXANDER, Victoria to San Francisco, 235 miles from San Francisco.

LA PLACENTIA, San Pedro to Vancouver, 864 miles from Vancouver.

EMIDIO, San Pedro to Richmond Beach, 1,022 miles from Richmond.

MALOLO, San Pedro to Honolulu, 918 miles from San Pedro.

ALBERTOLITE, Vancouver to Port San Luis, 100 miles from Port San Luis.

PRESIDENT JACKSON, Honolulu to San Francisco, 89 miles from San Francisco.

DONAU, Balboa to San Pedro, 636 miles from San Pedro.

PRESIDENT VAN BUREN, San Francisco to Honolulu, 1,142 miles from Honolulu.

Aug. 23, 12 noon—Weather:

Estevan—Cloudy; light; southeast; 30.01; 59; sea, smooth.

Pachena—Part cloudy; calm; 30.10; 56; sea, smooth.

Floods Recede In Manchuria

Associated Press

Harbin, Manchuria, Aug. 23—Manchuria is gradually raising its head above the flood waters which have engulfed the country for three weeks, entailing the loss of thousands of lives and millions of dollars.

As the water recedes bodies from flooded cemeteries are floating in the streets, adding another menace to the already critical sanitary situation. The spread of cholera has terrified the population and even cattle are being inoculated.

The economic situation is extremely grave and the possibility of a moratorium is being discussed.

At Ashio, near Harbin, fifty persons were drowned by a sudden rise of water yesterday evening.

PILOTS' LOOKOUT

President Cleveland, docked Victoria, from Orient, 7 a.m.; proceeded to Seattle 10 a.m.

Princess Norah, at Toquart, northbound from Victoria, 8 a.m.

Northwestern, at Victoria, 2 pm., bound Alaska.

Gracia, due Victoria, from England, 3 p.m.

Shidzuoka Maru, due Victoria, from Seattle, 5 p.m. to sail for Orient ports 6 p.m.

H. F. Alexander, to sail from Seattle 4 p.m.; due Victoria 8 p.m., to sail for California ports 10 p.m.

MANY RETURN FROM ORIENT

Ss. President Cleveland in This Morning With Fair List of Passengers

Mostly Tourists Aboard; Naval Officers and Business Men Cross Ocean

"We had 4,000 miles of fog, but other than that the voyage was ideal," stated Capt. George Yardley, master of the American Mail liner President Cleveland, which docked here this morning at 7 o'clock from the Orient. The ship proceeded to Seattle at 10 o'clock.

The liner brought in a fair list of passengers this voyage. There were thirty-four in the first class, fifty in the special class and seventy-five in the Oriental steerage. Nine special class and a party of steerage disembarked here.

Among the passengers who disembarked here were Leon Dreyfus, prominent business man in Vancouver, returning from a six months' business trip to the Philippine Islands; Miss Mildred Alice Bryant, a member of an Oriental tour party, on her way to Vancouver; James H. Harris, Leong Bo Wa, going to Toronto; Miss Sheila M. Lambert, Mrs. Ethel B. Myers and Mr. and Mrs. E. T. Ruenitz, tourists from Glendale, California, who will spend a short time here before proceeding south.

Most of the passengers aboard the Cleveland this voyage were young tourists, returning from seeing the sights of China and Japan. As a result the voyage was an extremely lively one with entertainments and dances and sports galore. Most of the tourists were women and included high school and college students and teachers.

Other passengers aboard were William B. Ballis, writer and teacher of Chicago University; P. A. Berntsen of the Philippine Canning Corporation, on a business trip to the United States; Frank A. Waugh, father of the manager of the Tokio branch of the National City Bank; Commander Paul H. Rice and Lieut. H. C. McGinnis, of the United States Navy, returning from duty in Asiatic waters.

PLAN BIG GAME TRIPS TO NORTH

Montreal, Aug. 23. — Bound for the big-game hunting valleys of Alaska and the Yukon, with particular designs upon the welfare of Dall sheep, the white sheep of the northern ranges, Count Antoine Seilern of London, England, reached Montreal recently and spent some time in consultation with officials of the Fish and Game Department of the Canadian National Railways.

He left Montreal August 19 on the Continental Limited of the Canadian National Railway for Prince Rupert, whence he will sail to Skagway, and at Carcross will start his hunting trip under the guidance and outfitting of Johnny Johns, noted guide and outfitter.

While Count Seilerns's trip, as planned, will take him into the Alaska and Yukon ranges for a month or two, he intimated that those plans might be changed and that he may remain in the north during the whole of the coming winter.

Mount Robson, B.C., Aug. 23.—The first big game hunting party of the season, planned to enter the big game valleys on the borders of Jasper National Park in time for the opening of the Rocky Mountain sheep and goat hunting season on September 1, will shortly outfit here and leave for the north. W. B. Cambill, prominent sportsman of Crandon, Wis., is now on his way west and will come here a few days before the opening of the season to become acclimatized and get out to the hunting territories by September 1.

Canadian Rowing Manager Is Dead

Toronto, Aug. 23.—Sydney W. Smith, manager of Canada's Olympic rowing team at Los Angeles, died herAe to-day from a heart attack suffered on the train while returning from the Pacific Coast.

He was fifty-six years of age, and one of the best-known rowing coaches on the continent. For some years he was associated with the Lachine, Que., Rowing Club. His body will be taken to Ottawa for burial.

FIRE SWEEPS GAS STATION

South Westminster, B.C., Aug. 23.—The Whalley Gasoline Service Station at the top of Beaverton Hill was entirely destroyed by a spectacular fire about 6.30 this morning. The damage is estimated at $6,000, only partly covered by insurance.

The fire originated through a blow torch being accidentally dropped into an open can of coal oil.

Harper O. Whalley is proprietor of the station.

MARINE INTELLIGENCE

Coastwise Movements

VICTORIA-VANCOUVER

Princess Kathleen leaves Victoria daily, 2 p.m.; arrives Vancouver, 6.15 p.m.

Princess Marguerite arrives Victoria daily, 4 p.m.

Princess Kathleen arrives Victoria daily, 11.40 p.m.

Princess Joan or Princess Elizabeth arrives Victoria daily, 7 a.m.

Princess Joan or Princess Elizabeth leaves Victoria daily, midnight.

VICTORIA-SEATTLE

Princess Kathleen arrives Victoria daily, 1 p.m.

Princess Marguerite leaves Victoria daily, 5.30 p.m.; arrives Seattle, 9.30 p.m.

Princess Kathleen leaves Victoria daily, 1 a.m.; arrives Seattle 7.30 a.m.

Iroquois arrives Victoria daily, 8.35 a.m.

Iroquois leaves Victoria daily, 1.15 p.m.

VICTORIA-PORT ANGELES

Iroquois arrives Victoria daily, 8.35 a.m. and 12.50 p.m.

Iroquois leaves Victoria daily, 9.15 a.m. and 1.15 p.m.

Olympic arrives Victoria daily, 8.30 p.m.

Olympic leaves Victoria daily, 5 p.m.

VANCOUVER-NANAIMO

Ss. Princess Victoria and Ss. Princess Elaine leave Vancouver, 9 a.m., 11 a.m. and 5.45 p.m. Sunday only, 9.30 a.m. Saturday only, 3 p.m. Sunday only, 9 p.m.

Leave Nanaimo, 8 a.m., 2.15 p.m., 7 p.m. Saturday only, 12 noon. Sunday only, 5.30 p.m. and 9 p.m. Connections for Newcastle Island.

WEST COAST

Princess Norah leaves for West Coast ports midnight, August 1, 11, 21.

NORTHERN BRITISH COLUMBIA

Prince Rupert or Prince George on Wednesday evenings from Vancouver, calling at Ocean Falls, Powell River, Prince Rupert, Stewart and Anyox.

Princess Adelaide leaves Vancouver every Wednesday evening at 8 p.m. for Prince Rupert and way points.

ALASKA SERVICE

Ss. Prince Rupert or Prince George, from Vancouver, every Monday evening, and Ss. Prince Robert, from Vancouver, every Thursday evening.

Princess Louise, from Vancouver, August 6. Princess Alice, August 13.

CALIFORNIA SERVICE

Ruth Alexander or Emma Alexander leaves Victoria every Sunday, 9 a.m. for San Francisco, Los Angeles and San Diego. H. F. Alexander leaves Victoria every Tuesday, 10 p.m.

Ruth Alexander or Emma Alexander arrives Victoria every Thursday evening.

SALT SPRING ISLAND

Ferry steamer Cy Peck leaves Fulford Harbor daily, 8.15 a.m. and 4.30 p.m.; leaves Swartz Bay 9.30 a.m. and 6 p.m. Sunday service: Leaves Fulford Harbor 8.15 a.m. 10.15 a.m., 4 p.m. and 7 p.m.; leaves Swartz Bay 9.30 a.m., 11.15 a.m., 5.15 p.m. and 8 p.m. Special late service, Friday nights only, commencing May 13: Leave Fulford Harbor 7 p.m.; leave Swartz Bay 11.30 p.m.

BRENTWOOD-MILL BAY

Ferry barge Cascade leaves Brentwood 8.30 a.m., 9.45 a.m., 11 a.m., 12.15 p.m., 2 p.m., 3.15 p.m., 4.30 p.m., and 6 p.m. Sunday only at 7.15 p.m. Leaves Mill Bay at 9.15 a.m., 10.25 a.m., 11.45 a.m., 1 p.m., 2.45 p.m., 4 p.m., 5.15 p.m. and 6.45 p.m. Sunday only at 8 p.m.

VICTORIA-BELLINGHAM

Ferry steamer Olympic leaves Victoria 8 a.m., arrives Bellingham 11.55 a.m.; leaves Bellingham 12.30 p.m. arrives Victoria 4.30 p.m.

SIDNEY-ANACORTES

Ferry steamers Rosario and City of Angeles leave Sidney for Anacortes, Friday Harbor and Orcas daily at 10.30, 4 p.m. and 7.45 p.m. (Friday Harbor only); arrive Sidney 10.10 a.m., 3.30 p.m. and 7.35 p.m.

SIDNEY-STEVESTON

Ms. Motor Princess leaves Steveston, 9.30 a.m.; arrives Sidney, 12.30 p.m. Leaves Sidney, 4.30 p.m.; arrives Steveston, 7.30 p.m. This service is daily, including Sunday.

Deepsea Movements

TO ARRIVE

September

EMPRESS OF RUSSIA, Manila Hongkong, Shanghai and Yokohama, September 2.

PRESIDENT TAFT, Philippines, China and Japan, September 6.

YOKOHAMA MARU, Japanese ports (last trip), September 7.

AORANGI, Sydney, Auckland, Suva and Honolulu, September 8.

PACIFIC TRADER, United Kingdom, September 11.

EMPRESS OF JAPAN, Manila, Hongkong, Shanghai, Yokohama and Honolulu, September 14.

HIYE MARU, China and Japan (to Vancouver), September 19.

PRESIDENT JEFFERSON, Philippines, China and Japan, September 20.

PACIFIC SHIPPER, United Kingdom, September 24.

EMPRESS OF ASIA, Manila, Hongkong, Shanghai and Yokohama, September 26.

TO SAIL

August

SHIDZUOKA MARU, Japanese ports (last trip), August 23.

EMPRESS OF CANADA, Honolulu, Yokohama, Shanghai, Hongkong and Manila, August 27.

September

PACIFIC GROVE (from Vancouver), United Kingdom, September 3.

PRESIDENT CLEVELAND, Japan, China, and the Philippines, September 3.

HIKAWA MARU (from Vancouver), Japan and China, September 8.

EMPRESS OF RUSSIA, Yokohama, Shanghai, Honokong and Manila, September 10.

AORANGI, Honolulu, Suva, Auckland and Sydney, September 14.

PRESIDENT TAFT, Japan, China and the Philippines, September 17.

PACIFIC TRADER (from Vancouver), United Kingdom, September 17.

YOKOHAMA MARU (last trip), Japanese ports, September 20.

EMPRESS OF JAPAN, Honolulu, Yokohama, Shanghai, Hongkong and Manila, September 24.

Tide Table

AUGUST

Date	Time h.m.	Ht ft.	Time h.m.	Ht ft.	Time h.m.	Ht ft.	Time h.m.	Ht ft.
23	2.24	3.7	....	....	....	....	18.35	8.0
24	3.20	3.4	....	....	....	....	18.26	8.2
25	4.19	2.9	....	....	....	....	18.00	8.3
26	5.14	2.5	....	....	....	....	17.46	8.4
27	6.02	2.0	....	....	....	....	17.55	8.3
28	6.45	1.7	17.35	8.1	19.14	8.0	22.35	8.3
29	7.25	1.6	16.54	7.7	19.30	7.6	23.44	8.4
30	8.02	1.5	16.22	7.4	20.05	6.8	....	....
31	0.45	8.3	8.36	1.8	16.11	7.3	20.45	6.1

The height is in feet and tenths of a foot measured from the average level of low water.

The figures for height serve to distinguish high water from low water. Where blanks occur in the tables, the tide rises or falls continuously during three of the usual tidal periods.

BRITISH MAILS

Close 1.15 p.m., August 24, Ss. Bremen, via New York.

Close 1.15 p.m., August 25, Ss. Duchess of Atholl.

Close 1.15 p.m., August 25, Ss. Aquitania, via New York.

Close 1.15 pm. August 26, Ss. Duchess of Britain.

Close 1.15 p.m., August 29, Ss. Empress of Britain.

Mail intended for transmission via New York must be so marked. When sent by air over United States lines, mail for New York can be sent two days later than the dates indicated above.

WEST INDIES GENERALLY

Close 1.15 p.m., August 23 and 24.

DEAN LANDES ABOARD SHIP

With Wife and Party, Seattle Prominent Educationist, Returns From Orient

Returning from a two months' tour of the Orient, during which they saw many places of interest in China, Japan and the Philippine Islands, Dean Henry Landes, head of the department of Oriental study at the University of Washington, with Mrs. Landes, formerly Seattle's woman mayor, and a party of nine, were passengers aboard the liner President Cleveland, which docked here this morning.

Perhaps the most outstanding and most vivid picture carried home by the members of the party, Dean Landes stated on shipboard this morning, was the view of ruined Chapei, which was demolished during the trouble between Japan and China at Shanghai in January. The members of the party took drives through the city and inspected the mass of ruins, where Japanese soldiers are still on guard. Dean and Mrs. Landes have both been to Pompeii and when they saw the ruins of Chapei it reminded them of the ruins of the older civilization.

Three typhoons gave the tourists a rough time of it in Orient waters, Dr. Landes said. The sky suddenly darkened and the sea became rough and there were regular "movie" rains. The party sailed from Victoria June 25 by the Ss. President Madison, and while traveling between Orient ports used the Ss. President Harrison and the Ss. President Jackson before transferring to the Cleveland for the return voyage.

Several days were spent in Japan, and visits were paid to Nikko, Nara, Kobe, Tokyo and Osaka, where live 2,000,000 Japanese and only 100 foreigners. Because of the drop in the value of Japanese money on the markets of the world the Canadian or United States dollar goes a long way in Japan. When the Landes' party was in Yokohama the yen was at 22½ cents.

In the party with Dean and Mrs. Landes were Miss Josephine Scripps, Miss Otelia Clement, Allen Beach, Miss Mabel Lillesve, Miss Mary O'Brien, Miss Gladys and Miss Mildred Printz, Miss Jeanette Rutledge and Miss Mildred Alice Bryant.

ENGLISH PARTIES WILL VISIT HERE

On a comprehensive tour of Canada, from Atlantic to Pacific and return, twenty-six members of a British party are expected here Friday morning and will spend the day looking over Victoria before returning to Vancouver to cross Canada, en route home to England. This party is scheduled to sail from Montreal for home by the Ss. Duchess of Richmond on September 9.

Over the coming week-end, thirty-two boys from sixteen famous public schools of England, traveling under the direction of Lieut.-Col. J. D. Hills, will be visitors here.

Members of the first mentioned tour party include G. M. Murrell, of the Canadian Pacific offices at Southampton, who is in charge, and Mr. and Mrs. I. J. Spencer, George C. Page, Miss R. H. Arnison, Miss M. A. C. Leicester, Miss A. Walker, George Webber, Mrs. A. M. and W. G. Forman, Miss Edith Gee, Mr. and Mrs. T. W. Renwick, Mr. and Mrs. J. Ainsworth, Miss I. E. Webb, Mrs. M. G. Kellie, Miss J. J. Gray, Mrs. Elizabeth Black, Miss R. A. Beal, Miss E. K. Beal, R. A. Bond, Miss E. K. Bond, Lieut.-Col. M. B. Savage, Miss K. M. Wise and Mrs. W. Wise.

PARTY DRIFTS ON BAYCHIMO

Point Barrow, Aug. 25.—A party of twenty-eight Eskimo men, aboard the "ghost ship" Baychimo, in the ice pack off shore here, were being carried rapidly westward yesterday evening before a strong easterly wind which set the ice in motion.

On shore here some fear was felt that they might have difficulty in getting off the vessel, if the ice should break up around it.

Another party left, dragging boats over the ice, to go to the ship.

The twenty-eight men reached the Baychimo yesterday morning, after traveling ten hours over the rough ice, and signaled their arrival by hoisting a flag and sending up smoke signals. Yesterday evening the easterly wind arose.

Sunrise and Sunset

Time of sunrise and sunset (Pacific Standard Time), at Victoria, B.C., for the month of August, 1932:

Day	Sunrise Hour	Sunset Hour
23	5.16	7.14
24	5.18	7.12
25	5.21	7.10
26	5.22	7.08
27	5.24	7.06
28	5.25	7.04
29	5.26	7.02
30	5.28	7.00
31	5.29	6.58

The Meteorological Observatory, Gonzales Heights, Victoria, B.C.

Fly to VANCOUVER
DAILY SCHEDULE
Lv. Victoria - - 11.15 a.m. 5.15 p.m.
Ar. Vancouver - 12.00 noon 6.00 p.m.
Lv. Vancouver - 10.00 a.m. 4.00 p.m.
Ar. Victoria - - 10.45 a.m. 4.45 p.m.
Fare: One way, $9.00. Return, $16.00
AIR HARBOURS
Victoria: Foot Canteen Rd., Esquimalt
Vancouver: Georgia & Cardero Streets
Tickets at Air Harbours or C.N.R. or C.P.R. Ticket Offices or Hotels; Thos. Cook & Son Ltd., Sey. 6154; B.C. Motor Transportation Ltd., Seymour 7131; Henry Bell-Irving & Partners, Sey. 6321, Vancouver; or Grey Lines, 756 Yates Street, Victoria.
CANADIAN AIRWAYS
LIMITED
with whom are associated
CANADIAN PACIFIC and
CANADIAN NATIONAL RAILWAYS
FLY WITH HIS MAJESTY'S MAIL

MILL BAY FERRY

Leave Brentwood		Leave Mill Bay
8.30 a.m.	DAILY Including Sunday	9.15 a.m.
9.45 a.m.		10.25 a.m.
11.00 a.m.		11.45 a.m.
12.15 p.m.		1.00 p.m.
2.00 p.m.		2.45 p.m.
3.15 p.m.		4.00 p.m.
4.30 p.m.		5.15 p.m.
6.00 p.m.		6.45 p.m.
*7.15 p.m.		*8.00 p.m.

*Sundays and Holidays Only
FOR UP-ISLAND POINTS

Gulf Islands Ferry Co. Ltd.
Salt Spring Island Service
Ferry Ms. "Cy Peck"
CHANGE OF SCHEDULE
Effective July 18, 1932
DAILY EXCEPT WEDNESDAY

Leave Fulford Harbor	8.15 a.m.	10.15 a.m.	4.30 p.m.	7.00 p.m.
Leave Swartz Bay	9.30 a.m.	11.15 a.m.	6.00 p.m.	8.00 p.m.

WEDNESDAY ONLY
Leave Fulford Harbor ..... 8.15 p.m.
Leave Swartz Bay ..... 7.00 p.m.
(Subject to change without notice)
Ferry Will Leave Fulford Harbor at 7.15 a.m. on Sept. 6 Only
SPECIAL CRUISE
Through the Gulf Islands
Wednesday, August 24
Including Ganges Harbor Regatta and Tennis Tournament
COMBINATION LAND AND WATER TRIP
Passengers have choice of five hours stop at Port Washington, Pender Island Or three hours stop at Ganges Harbor—Bathing, Hiking, Tennis, Golf, Picnic Grounds. Lunch may be obtained at any stopping point or passengers may bring their own.
No automobiles taken on excursion, but they may be left at ferry wharf until return in evening.
RETURN FARES

FERRY ONLY		STAGE AND FERRY	
Adults	75¢	Adults	$1.50
Children	50¢	Children	$1.00

Special Coaches from Vancouver Island Coach Lines Depot at 9 a.m.. Ferry leaves Swartz Bay at 10 a.m.
FOR FURTHER INFORMATION
Phone E 1177 Phone E 1178